4388---Advertise Judiciously---Success is sure to follow.---4388.

4388. **The Fort Wayne Sentinel.** 4388.

ESTABLISHED 1833. TUESDAY, APRIL 4, 1893. PRICE TWO CENTS.

THERE IS + + NO DOUBT ABOUT THE EXCELLENCE OF OUR LINE OF

Spring Garments.

OUR Silk Waists, Suits, Jackets and Capes, Have been Received with great Favor and we have begun a great spring business.

GEO. DeWALD & CO.
Cor. Calhoun and Columbia.

LEWIS' FISH & OYSTER MARKET,
No. 38 Harison St.,
(Between Berry and Main Sts.)
TELEPHONE NO. 451.
We Dress All Fish.
We Deliver it at Your Door.
We Keep All Varieties.
We Want Your Trade.
We Have a Telephone.

A. B. WHITE CYCLE CO.,
SOLE AGENTS.

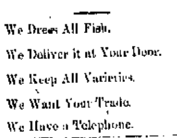

VICTOR BICYCLE.
141 Calhoun St.

We are Going To Sell Our Entire Stock of Men's, Boys' and Youths' SHOES

REGARDLESS of COST

In order to change our store into a Ladies' Shoe Parlor. We will also sell you Ladies', Misses' and Children's Shoes and Slippers at a price that will suit you.

COME ✦ EARLY

And see what we have for you in the line of

BARGAINS!

Arcade Shoe Store.

Now is the Time to Order Your

SPRING SUITS.

We carry the most complete line of——

WORSTEDS, CHEVIOTS, CASSIMERES AND TWILLS,

In the City.

Black and Blue Cheviots, at $20.00, $25 00 and $28 00.

Stylish Light Colored Suits, $20.00, $27.00 and $25.00.

Special line of fine imported goods, direct from London, at prices that will astonish all.

Examine our stock before you buy.

I. G. Thieme & Son
Cor. Columbia and Clinton Sts.

WOULD BURN THE TOWN!

Such Was an Escaped Convict's Vow and He Kept It.

The Business Portion of a Georgia Town Destroyed by Asbury Gentry, Who is Still at Large.

CARROLLTON, Ga., April 4.—At midnight the people were awakened by a fire, which, before it was quenched, had destroyed the entire business portion of the city. Eighteen buildings were destroyed.

Within an hour from the time the alarm was rung there was not a building left standing on the public square. An investigation quickly developed the fact that the fire was of incendiary origin, and when this was ascertained there was but one opinion as to who could have been the perpetrator, and that was the notorious Asbury Gentry.

Gentry belongs to a respectable family of this county, members of which have frequently held important offices and many of whom stand prominent today. Years ago Asbury ran away to Texas. There he developed into a criminal of the worst class. He returned to this county about two years ago and began a career of horse stealing, which made him feared all through the country.

One year ago the dead body of an Irish peddler was found near Villa Rica. The murder was finally traced to Gentry. While the grand jury was investigating the crime the hotel in which the members sleep in Buchanan was blown up by dynamite and the inmates were badly shaken up. Subsequently Gentry was convicted and sentenced to death. For safe keeping he was sent to the Atlanta jail, from which he escaped about four months ago. Before he left he wrote a letter, which was afterward found, in which he stated that before he left the country for good he would kill the judge and the solicitor-general who had tried him, and that he would burn down the town of Carrollton.

Last week the solicitor was shot at and narrowly escaped. It has been known for a month that Asbury was at the home of his father, dressed as a woman, and that he intended to carry out his threats.

The officers have made no effort to find him. A meeting of citizens was held last night and they resolved that if the criminal was still in the county they would have him at all hazards. Gentry has a large circle of confederates who will stand by him, and a bloody fight will be the result when an approach is made upon his hair.

BELLEVILLE, Ill., April 4.—The offices of the Arbeiter Zeitung, a small German daily of Belleville, burned out yesterday. August Stueher, a German street vender, aged fifty-six, was cremated.

WILL WORK SUNDAY,

And Lay Off Saturday to See the World's Fair.

CHICAGO, April 4.—The Central Labor union of this city has decided to adopt radical measures in order that the workingmen belonging to the unions attached to that body may have an opportunity of seeing the world's fair without sacrificing their time and wages. It proposes to work Sunday and take Saturday as the day of rest, on which day the fair will be open.

A resolution to that effect was introduced and passed by a unanimous vote at the last meeting of the union. There was a full meeting, and a large number of delegates took part in the debate on the passage of the resolution. The consensus of opinion was that the workingmen who had built the fair wanted to see it in full operation. It was argued that the friends of the Sunday closing, having been successful, had practically barred the gates against a large class of toilers whose pay would not warrant them laying off and whose employers would not close their places of business for a sufficient length of time to allow the employe to do full justice to the occasion. It is claimed that nearly every organization in the body used its influence to have the fair located in this city and they were equally as active in the movement to secure Sunday opening. Having failed in this latter effort, they now propose as far as lies in their power to undo the work of the Sunday closers.

DIED IN PRISON.

He Had Murdered Ella Winters, His Sweet Heart.

PHILADELPHIA, April 4.—John Hanney, the young man charged with the murder of his nineteen-year-old sweetheart, Ella Winters, on December 28, 1891, died at his home yesterday. During his protracted imprisonment Hanney contracted consumption. Owing to his enfeebled condition and the fact that the commonwealth had lost, by death, several important witnesses, it was decided not to push the charge of murder and Hanney was liberated several weeks ago.

PAINTERS' STRIKE.

All Those Employed in the World's Fair go Out.

CHICAGO, April 4.—The painters' strike at the world's fair grounds was settled in a peculiar manner yesterday morning. Superintendent of Painting Allen called the 150 striking painters together and asked all those who were willing to work for thirty-five cents an hour to step on one side. One hundred and twenty-five men did this, the others being dismissed. Mr. Allen then said to those remaining: "Just to show you that the exposition authorities mean to do well by you, I want to announce that we will pay you forty-five cents an hour. That is five cents an hour more than you asked for when you went out."

No general strike resulted from the inauguration today of the new scale of wages for men who belong to unions allied with the building trades council. About 500 carpenters have already left their work where they were employed with non-union men and non-association contractors. The most of the larger contractors have signed the union scale. The carpenters employed on the Leiter annex building, who struck Saturday night, went back to work this morning, their advance of five cents an hour having been granted.

AGAINST NEPOTISM.

Cleveland Refuses to Appoint a Relative to an Office.

Frank Mapes Made Postmaster at Kansas City—Single Tax Dinner—President's Summer Residence.

WASHINGTON, April 4.—Mr. Cleveland yesterday appointed Frank Mapes to be postmaster at Kansas City, Kas. Mr. Mapes was backed by Senator Martin. There was much joy among the fusionists, who concluded that the patronage deadlock, as far as that state was concerned, was broken, and that the executive has determined to recognize the claims of the populists and democrats who had fused the republicans out of power. The case, however, is not a test one, and does not indicate that the stalwarts had best lay down their arms and disperse.

The principal opposition to Mr. Mapes was Mr. Folsom. In fact their was no other who stood any chance at all. Mr. Folsom is a second cousin of President Cleveland. The president is already on record as opposed to nepotism. The falling of the plum between the ready lips of Mr. Mapes does not show that Senator Martin is in high favor. In does show that Mr. Cleveland will not appoint his family connections to office.

The arrangements for the single tax dinner to be held in this city tomorrow evening in honor of Hon. J. G. McGuire, of San Francisco, have been completed and it is expected to be a most successful affair. Henry George will speak on "The Work of the Future." Tom L. Johnson, the single tax congressman from Cleveland, Ohio, will tell about "Washington as It Might Be." Hon. Jerry Simpson will instruct the guests of the evening on "Farmers and the Single Tax," while speeches are also promised by Thomas G. Shearman, of Brooklyn; Hon. John Davis, Dewitt Warner, Henry A. Robinson, who has recently been appointed statistician to the agriculture department; J. H. Ralston, of Hyattsville fame, not to mention Hon. Josiah Hatterson, Senator Mills and others.

It is understood that the president has decided on his summer residence and has taken the country place of Mrs. Kate M. Henderson, wife of Chief Engineer Henderson, of the navy, on Woodley Lane. This is a fine estate with the old Middleton mansion on an elevation, some distance south of the roadway. It is one of the pleasantest of the country places within a convenient distance of the white house. It is but a short distance from Oak View, the estate which Mr. Cleveland purchased in 1887. It is understood that Mr. and Mrs. Cleveland will soon take possession of the house.

NOMINATIONS.

Indiana Citizens Get Left in the Deal.

WASHINGTON, April 4.—The President today sent the following nominations to the senate.

James O. Broadhead, of Missouri, to be envoy extraordinary and minister plenipotentiary of the United States to Switzerland.

Bartlett Tripp, of South Dakota, to be envoy extraordinary and minister plenipotentiary of the United States to Austria Hungary.

Eben Alexander, of North Carolina, to be envoy extraordinary and minister plenipotentiary of the United States to Greece, Roumania and Servia.

To be counsuls of the United States:

James E. Neal, of Ohio, at Liverpool.

James M. Dobbs, of Georgia, at Valparaiso.

O. O. Reckford, of Mississippi, at Kingston, Jamaica.

David N. Burke, of New York, at Pernambuco.

Edgar W. Hidden, of Maine, at St. Stephen, N. B.

Henry F. Merritt, of Illinois, at Barmen.

Asa A. Dickinson, of New York, at Nottingham.

Benjamin Leuthier, of Massachusetts, at Sherbrooke.

Charles E. Ingersoll, of Pennsylvania, to be appraiser of merchandise in the district of Philadelphia, Pa.

Paul F. Faison, of North Carolina, to be an Indian inspector.

Marshal Ed Sharp, of Goesen, last evening telegraphed Chief of Police Wilkinson, that a thief had stolen a suit of clothes, a silver watch and a revolver from a citizen of that place. The fellow is thought to be in this city.

Mrs. Mary Bourer was buried this morning and not yesterday morning as stated in the city papers. The funeral services were held at St. Peters Catholic church and were largely attended.

The testimonial contest to be given this evening at the Masonic Temple by the morning musical promises to be one of the musical treats of this season.

Eggs, 14c per doz.

Flour—all city brands $3.40 per bbl. at Mensch's, 25 Calhoun street.

WILL FIGHT THE CASE

To the Bitter End—Such is the Purpose of the Engineers.

Lennon Refuses to Pay His Fine, is Arrested and Will Appeal the Case to the Supreme Court.

TOLEDO, Ohio, April 4.—James Lennon, the Lake Shore engineer who was found guilty of contempt of court, according to Judge Rick's decision, has, in obedience to the instructions of his attorneys, refused to pay his fine and has been formally arrested and is in the custody of the court. His attorneys will appeal the case to the supreme court of the United States for a writ of habeas corpus and it will come up at Washington as soon as possible.

The Brotherhood of Locomotive engineers will fight the matter to the bitter end and will not spare the expense. They realize that the final decision is of vital importance to their organization.

Attorneys and railroad officials think there will be no more trouble or outbreaks by the men until after the whole matter has a final hearing. General Manager H. W. Ashley, of the Toledo Ann Arbor and North Michigan road, says that it is not a matter between the Ann Arbor and its men or the Lake Shore and its employes now, but a question between the men and the United States and it will be fought out on that line as long as the issue has been made. It will do them no good to fight the railroads now.

Mr. Ashley incidentally stated that the Ann Arbor road under the non-union men, for the past week, had been handling 30 per cent. more cars than were ever before handled in the history of the road. He is well satisfied with the change.

In the case of Chief Arthur, Hon. Frank Hurd, one of his attorneys, says that it will be appealed to the circuit court of appeals, which meets at Cincinnati. The appeal will be made within thirty days and the case will be heard within the next sixty days.

ELECTION NEWS.

The Three-Cornered Contest in Chicago Bitterly Waged.

Cleveland Goes Democratic, Michigan Republican and Columbus Republicans Elect the School Board.

CHICAGO, April 4.—A heavy vote is being polled in the municipal election today. The republicans and democrats both claim victory for their party, but the result cannot yet be foretold with any degree of accuracy. There are three candidates for mayor in the field.

CLEVELAND, Ohio, April 4.—Robert Blee, democrat, was elected mayor of Cleveland, yesterday by a plurality of 1,517 over W. J. Akers, the republican candidate. The democrats elected the city treasurer and seven out of ten councilmen. The republican candidates for police judge and police prosecutor were elected by majorities of nearly 3,000 each.

DETROIT, Mich., April 4.—The latest returns from the state show that Judge Hooker, republican nominee for justice of the supreme court, has been elected by a plurality of about 12,000 over Durand, and the republican candidates for regents of the state university have won a still greater victory. All of the proposed constitutional amendments have carried.

COLUMBUS, Ohio, April 4.—The republicans of Columbus carry the council and the school board, with the indications that the democrats will relect the mayor and city ticket by majorities ranging from 100 to 300. The democrats make a slight gain over the vote of last fall. Reports from Ohio towns show mixed results and a division of honors is given.

THE COURTS.

But Little of Interest Before the Different Tribunals.

Judge Alden is presiding in the superior court this afternoon.

Justice France fined John Daveny $1 and costs for drunkenness. He also fined Charles Heckler $1 and costs for assaulting Louis Rosenthal. The latter was arrested for provoking Daveny. Lewis Koch was fined for malicious trespass. The offense was throwing stones against the door of a deaf and dumb woman.

Justice Wilkinson acquitted Dr. J. O. Kellar of the charge of maintaining a nuisance.

Justice France acquitted Frank Boitet of the charge of cruelty to animals.

The following cases were dismissed in the superior court: John Tressler against William Sears and others. Frederick Kramer against William Block.

Suit has been filed by Andrew F. Glutting and others against Erwin Miller, on commission, demand $350, W. P. Breen, attorney for the plaintiff.

Frank Boitet was acquitted by Justice Tancey of the charge of public intoxication.

John Geldeart has sold to Samuel L. Morris lot 219, Rockhill's addition, for $6,000; John G. Pohl to James and Eliza Reardon, lot 46, Lasselle's addition, for $900, John H. Bass to Fred W. Fahlsing, property in Wayne township for $1,700, Felix Perriguey to Charles W. Getz, land in Wayne township for $1,000.

THE RIOT CASES

At Lafayette Will Go to the Jury at 5 O'clock.

Special to THE SENTINEL.

LAFAYETTE, Ind., April 5.—The arguments in the Murphy riot case are still in progress, but will close this afternoon. The case will go to the jury about 5 o'clock.

BURIED ALIVE.

Frightful Accident in the Tenth Ward Sewer.

Frederick Enz Nearly Killed by a Cave in, Thirty Feet Below the Surface.

This morning, about 5 o'clock, Frederick Enz was buried alive by a cave in at the Tenth ward sewer now being excavated in the eastern part of the city. At the hour mentioned Enz and two or three fellow laborers who comprise a portion of the night force were at work excavating in the tunnel at a depth of some thirty feet below the surface of the street. The soil which they had been working in all night was quite soft and this morning as they were about to quit work to be relieved by the day force a cave in occurred. All the workmen rushed back and escaped with the exception of the unfortunate Enz, who was knocked down by a huge chunk of hard soil about the size of a barrel and was completely buried from sight. As soon as the danger of another cave-in in the earth was over Enz's fellow workmen began with a desperate energy and with picks and shovels succeeded in digging out their companion before life was extinct. He was found more dead than alive and feebly moaning with pain. The injured man was tenderly lifted and borne to the street above on an elevator. Dr. Kesler was hastily summoned and arrived upon the scene of the accident at 5:30. An examination of Enz's injuries showed that two ribs had been broken upon the right side, and the right shoulder and collar bone were broken. The injured man was taken to his home at No. 237 Pontiac street, where he was made as comfortable as possible. He suffered greatly, and his chances of recovery are doubtful. It was a narrow escape for all the men. When work upon the sewer was first begun in December, the soil was very hard, but of late it is growing softer, and therefore much more dangerous to excavate.

LOCAL NEWS.

Miss Farnan's advance dancing class meets tonight.

After April 8 all the leading jewelry stores will close at 8 p. m.

Jacob Hooper, the horseman, has his horses stabled in the old transfer barns until the races open.

Michael Freimuller has taken out a permit to erect a $400 frame house on lot 83 in Beck's addition.

The Saxons last evening gave an enjoyable dance at John Stoehr's hall, south of the Bass foundry.

Herman Miller, of the Fruit House force of clerks, is this week visiting his brother, Ben, at Kalamazoo, Mich.

Miss Bertha McKee, who resides with her aunt, Mrs. Mary J. Browand, of 255 East Lewis street, has the scarlet fever.

This morning a railroad man lost a valuable diamond pin on Brackenridge street, between McClellan and Calhoun streets.

The Daughters of Rebekah will give a free entertainment to visiting members at the Old Morton club hall tomorrow evening.

Joseph M. Singmaster will repair his frame house on lot 8, Chipman's addition. The contemplated improvements will cost $800.

Mrs. Ed Wilson and family, of West Berry street, are visiting relatives in Wabash and will remain in that city several weeks.

Master Michel Shea, son of Engineer and Mrs. Shea, of 87 West Wellen street, celebrated his ninth birthday Easter Monday.

Mrs. Mary Smith, of Decatur, Ind., arrived in the city last evening to take treatment at the Abbott's sanitarium for rheumatism.

Mr. and Mrs. Matt Franke, who were visiting relatives here during the month of March, left for their home in Chicago yesterday.

This evening there will be a congregational meeting of members of the Second Presbyterian church and an election of trustees.

Theodore Kress broke ground yesterday on his lot on Hoffman street for a new house, which is to be 30x60 feet in size and one story high.

Peter Moran, the ice dealer, has just filled the old ice house, near the Wabash round house, for a Chicago firm. The house holds 150 tons.

J. V. Updike preaches at the convention of the Y. P. S. C. E. at Goshen tonight and will deliver his popular lecture on "The Blues" Thursday evening.

There was one drunk at police court this morning, an old offender, who gives a new name every time he is arrested. He went to jail in default of $10.50.

A telegram to THE SENTINEL from Washington states that the nomination of Samuel E. Morss to be consul general of the United States at Paris was confirmed by the senate this morning.

Charles H. Underhill gave one of his unique reading entertainments at the city Y. M. C. A. last night. He had a good audience and his entertainment was instructive and amusing.

Henry Lamecooley a family has arrived in this city from Atlanta, Iowa. Henry returned about two months ago and has been employed as a brakeman on the Nickel Plate. He went to Iowa nine years ago. The family will reside in Nebraska.

METHODIST MINISTERS

Announced by the Conference for the Coming Year.

Revs. J. W. Paschall and J. B. Alleman Are the New Pastors Sent to This City.

MUNCIE, Ind., April 4.—The northern Indiana M. E. conference, which has been in session here during the last week, closed its labors yesterday. The assignments of ministers to their charges was announced late in the afternoon and was as follows:

Fort Wayne District—A. E. Mahin, presiding elder; Angola, S. M. Krider, Auburn, A. S. Wooten; Auburn Junction, supplied by N. P. Dorton; Avilla, E. B. Westhafer, Bluffton, C. U. Wade, Bobo, supplied by J. L. Foster, Churubusco, B. S. Hollopeter, Coesse, George Cocking, Decatur, E. T. Gregg, Fort Wayne, Berry street, M. S. Marble, St. Paul, J. W. Paschall, Simpson, J. W. Welsh, Trinity, J. B. Alleman, Wayne street, G. N. Eldridge; Fremont, U. A. Foster; Garrett, A. L. Lamport, Geneva, J. P. Chamness, Harlan, Lewis Rieves, Huntertown, B. H. Smith, Huntington, F. G. Brown; Leo, J. J. Fred; Markle, M. E. Netherent; Monroe, Supt. William Freeland; Monroeville, J. M. Hunnes, New Haven, R. H. Dumpsey, Roanoke, C. M. Hollopeter, Sheldon, C. A. Elliott; Uniondale, Supt. J. M. Milburn.

Elkhart District—D. C. Woolpert, P. E., Albion, C. B. Wilcox; Ashley to be supplied; Bristol, H. C. Smith; Butler, J. S. Cain; Butler circuit supplied by P. M. Herron; Corunna, William Fishorn; Elkhart, J. H. Jackson; Elkhart circuit, W. D. Smith; Goshen, First church, E. L. Semans, Goshen, Fifth avenue, J. W. Cain; Hamilton, A. H. McKee; Hudson, D. E. Wilcox, Kendallville, A. S. Preston; Lagrange, G. A. Herring; Leesburg, M. V. Pierce; Lima, W. F. Gross; Ligonier, J. A. Beatty; Middlebury, W. E. Murray; Milford, M. A. Bell; Mishawaka, B. A. Kemp; Nappanee, W. R. Seamon; New Paris, S. A. Ross; Osceola, J. G. A. Martin; Orland, R. C. Jones; Valentine, C. E. Parsons Wakarusa, M. B. Hickman; Waterloo, G. S. A. Bridge; Wawaka, I. E. Knox, Wolcottville, H. C. McRay.

Kokomo District—W. S. Burch, P. E.; Allee, W. W. Martin, Bunker Hill, E. W. Osborne. Center, — Erlougher; Cicero, E. Davis; Converse, C. H. Williamson, Elwood, T. M. Guild; Galveston, Supt. T. J. Johnson; Goldsmith, W. V. Bogue; Greentown, C. E. Disbro; Jolietville, T. S. Stamm, Kokomo, Millberry street, W. D. Parr; Kokomo, Moreland avenue, F. M. Stone; Logansport, Broadway, H. J. Norris; Logansport, Market street, W. R. Wones; Logansport, Wheatland street, M. A. Murland, New Britton, A. H. Currie; New Waverly, J. M. B. Reeves; Noblesville, C. G. Hudson; Peru, E. E. Neal; Point Isabel, A. A. Pettinger; Russiaville, J. D. Bell, Santa Fe, E. A. McClintock; South Circleville, A. L. Forkner, Sharpsville, M. F. Straight; Sheridan, A. J. Carrie, Tipton, Milton Martin; Walton, W. J. Waltz; Westfield, H. S. Reed; Windfall, A. A. Turner.

Muncie District—H. N. Herrick, presiding elder, Albany, D. G. Murray, Albany circuit, C. T. Fech; Alexandria, G. B. York; Anderson circuit, J. H. Bickford, John Osborn, A. M. Patterson; Dunkirk, C. E. White; Eaton, J. A. Ruley; Fairmount, superintendent, C. H. Metts; Farmland, W. H. Pierce; Fortville, J. H. Saez, Frankton, J. McElwe; Gaston A. E. Sarah; Hartford City, C. A. Ming, Jonesboro, J. F. Radcliff; Lapel, J. B. Cook, Grant Tuters; Mecardville, F. Fish; Millgrove, J. Z. Barrett, Montpelier, J. H. Walters; Muncie, Avondale, Supt. T. Seils; Muncie, High street, G. H. Hill, Muncie, J. S. McCoates; New Burlington, G. W. Greene; North Anderson, J. F. Bailey; Pendleton, J. J. McCoy, Pennville, J. D. Croan; Perkinsville, F. M. Lacey, Red Key, H. A. Davis; Selma, F. A. Robinson, Summitville, J. T. Fettro, Upland, John C. White; Manchester, J. K. Walts.

Richmond District—Thomas Stabler, P. E. Cadis, H. Lacy, Cambridge City, G. S. Harrison; Centerville, E. G. James, Charlotte, J. W. Beman; Dublin and Lewisville, C. W. Smith; Fountain City, C. C. Cisbell, Greenfield, J. A. Lewellen; Hagerstown, A. G. Neal, Knightstown, L. A. Becks, Kennard, J. Heim, Lynn, F. E. Powell, Middletown, P. J. Albright; New Castle, C. H. Brown; Philadelphia, J. L. Ramsey, Portland, I. E. Erwin, Portland circuit, superintendent, W. H. Bruner, Richmond, First church, W. H. Daniels. Richmond, Fifth street, M. I. Mager; Richmond, Grace church, L. J. Naftzger; Ridgeville, Albert Cone, Spiceland, M. C. Pittenger, Trenton, superintendent, S. F. Harter, Union City, E. F. Hasty, Williamsburg, Sawyer, Yorktown, William Peak.

Warsaw District—C. W. Lynch, P. E., Akron, H. C. Land, Andrews, Charles Harvey; Atwood, P. S. Cook, Bourbon, I. W. Singer, Columbia City, J. M. Driver, Denver, J. A. Patterson, Inwood, P. H. Smith; Lafontaine, J. M. Baker, Leiter, O. V. L. Harbour, Carmill, J. M. Stuart; Macy, S. S. Jones; Marion, First church, F. T. Simpson; Marion, Second church, D. H. Guild, Marion circuit, F. M. Kemper, Mentone, H. Bridge, Mexico, J. M. DeWense; Mt. Etna, J. B. Connar; North Manchester, W. S. Stewart, North Webster, J. W. Tilman, Pierceton, H. M. Johnson, Roann, L. Sterre, Silver Lake, S. Bilkeimer, South Whitley, Wm. M. Nelson, Wabash, A. W. Lamport; Wabash, S. J. Millinger, Warren, M. H. Mott, Warsaw, S. Light; West Point, W. F. Dingle.

BRILLIANT BALLS.

Society Ushers in the Gay Season With Several Merry Events.

The Locomotive Firemen, the Boilermakers and a German Verein Lead in the Dance Whirl.

[illegible]

The Lenten season over, Easter Monday ushered in its long round of gaiety and pleasure, and prominent among its events was the worship paid by many devotees to the goddess of dance last night.

There were three public balls—the seventh annual ball of A. G. Porter lodge No. 111, of the Brotherhood of Locomotive Firemen, the second annual ball of the Fort Wayne Boilermakers' union, the Landwehr Unterstuetzungs Verein at Schroeder's hall, and a social and dance at Good Templars' hall.

The ball given by the Brotherhood of Locomotive Firemen was a brilliant and joyful occasion and was attended by one of the largest crowds of young people that ever assembled at Randall hall to dance the midnight and early morning hours away.

The Brotherhood of Locomotive Firemen in this city numbers over 150 members, and is one of the largest and most flourishing railroad organizations in this city. It present officers are: Master, C. C. Ward; past master, Wm. Dexter; vice master, F. C. Carman; recorder, M. H. Burnell, chaplain, Daniel Morehead; secretary, John T. Franks; collector, Wm. Dexter. The motto of the society for its annual balls is "Meet friendly, act sociably, part quietly and call again at our next," and this its members and their invited guests always do, which is the secret of the success of their annual dance festivals.

The pleasant affair of last night was admirably managed in every respect and reflected credit upon the organization and the following committees who had charge of it:

Arrangement Committee—P. C. Lupton, D. J. Haynes, C. H. Welch.

Floor Managers—J. H. Stewart, A. G. Ward, Thos Lynch, J. B. Ryan, L. A. Warrick, Harry Durnell.

Reception Committee—F. G. Parrish, F. C. Smith, W. O'Connell, E. Hunt, E. C. Ward.

Invitation Committee — Daniel Haynes, Robert Kelley, F. C. Smith, P. C. Lupton.

Reineke's orchestra furnished the music and 250 couples participated in the grand march, which was led by Mr. William Fredericks and Miss Maggie Kelley, assisted by Mr. Louis Kennirk and Miss Ernie Baer. A dance program of twenty-five numbers followed, the only intermission being when the gay and happy participants at midnight partook of a bountiful supper.

Many guests from other cities and towns were present and the ball is said to have been one of the most successful ever given in this city. The floor of the dancing hall was crowded at every number and hundreds sat around and witnessed the pleasure of the merry dancers.

BOILERMAKERS' BALL.

The second annual ball of the Fort Wayne Boilermakers union, Summit City lodge, No. 74, was given at Princess rink last evening. It was an enjoyable affair, one of the best which the boilermakers have ever given. Reineke's orchestra furnished music and the dance program included twenty-four numbers. John Siebold was located at the door and saw that no objectionable characters were present. The grand march was led by George Stier and Miss Mary Laudgroff and seconded by G. W. Crozier and Miss Lillie Geiler. The following were the committees: Arrangement, G. B. Sinex, W. H. Cour, E. L. Litot, Ed Clayton and M. Brown; reception, E. Needham, W. H. Cherry, H. Ceihing, J. Carto, G. Cole, P. Schopman, floor H. A. Daseler, chief, W. Meyers, G. B. Sinex, C. Fetzinger, W. H. Cour, F. Gruber, W. Zimmerman, C. Zollinger. The crowd was not large, but select, and all had a jolly time.

SCHROEDER'S HALL.

There was fun at Schroeder's hall on Broadway, last evening, the occasion being the grand ball given by the Landwehr Unterstuetzungs Verein. The grand march began about 9 o'clock and was led by Paul Drinkwitz and Miss Olga Kirbach and seconded by F. G. Conrady and Miss A. Kamp. Music was furnished by Barner's orchestra. The ball was managed by the following committees:

Arrangements—Messrs. Drinkwitz, Schulz, Schieferleder.

Dance—Heine, Schwertz, Cronau, Miller.

The dances were twenty-four in number and an intermission and supper took place after the twelfth number. The dancers were in good humor to enjoy themselves and from the way every one danced it was evident that they were having a fine time.

GOOD TEMPLARS.

The Independent Order of Good Templars held a most enjoyable social and dance at their hall, over No. 138 Calhoun street. There was a good attendance.

Topic's News.

MARION, Ind., April 4, 1893.

Born to Mr. and Mrs. J. Nail—a girl.

Herman Nelter and Clara Grouden narrowly escaped being killed by the east bound fast line Monday morning.

Cary Crawford has taken a position as clerk in his father's store while Mr. Crawford attends to the gardening.

Mr. and Mrs. James Fry are rejoicing over the arrival of a ten pound girl.

Born to Mr. and Mrs. Louis Urbane—a girl.

The schools will close next Friday for the spring vacation.

Mr. Louis Joly's family has been very ill with typhoid fever. Dr. W. H. Meyers is the attending physician.

CUT NEAR THE HEART.

A Young Man's Narrow Escape at Nebraska.

Edward T. Ehle Falls Twenty Feet—Numerous Accidents In and About the City.

Dr. G. L. Greenawalt's carriage and a butcher's wagon collided on Spy Run avenue yesterday. The carriage is a wreck.

Last evening Edward T. Ehle, a brick mason, who resides at 206 West Washington street, went down town to attend the meeting of the Bricklayers' union, above Wagner's saloon, on East Main street. The hallway leading to the union hall is poorly illuminated, and while groping about in the dark Ehle made a misstep and fell down the flight of stairs leading to the first floor, a distance of twenty feet. He cut an ugly gash behind the right ear. Drs. McOscar and Saylor were called and dressed the injuries. The wound bled profusely and the injured man became very weak.

John Herman, a young man residing with his parents at No. 38 Boone street, Nebraska, met with a narrow escape yesterday afternoon. He was scuffling with some boys about the same age as himself when a sharp penknife in the hands of one of the lads struck him in the left side, penetrating his coat, vest and shirt, and inflicting a flesh wound a half inch deep, directly over the apex of the heart. Had the blade penetrated a slight distance farther the wound might have proven fatal. Dr. G. Thain was called and dressed the cut.

Mrs. Roesler, of No. 118 West Jefferson street, has received the sad news of the death of a younger brother at Lima, Ohio, from a railway accident.

Mrs. Frank Higgins, who was so badly injured in the Columbia City wreck, is improving slowly.

William Hubacker, of Harmer street, who was recently injured by an accident, is recovering rapidly.

Yesterday morning a team of horses owned by Strodel Brothers, the milkmen, ran away on Main street in Nebraska. The horses were hitched to an empty hay wagon and became frightened at an electric car. The driver was thrown under the wagon and badly bruised. The horses freed themselves and ran home.

Dr. Duemling was yesterday called to attend Frankie Biechner, a thirteen year-old lad, who resides with his parent on Cochrane street. He was wrestling with some playmates when one of the boys jumped upon his left ankle, breaking the bones. The accident is a serious one and may cripple him for life.

James B. White, jr., had his chin and neck quite painfully burned yesterday by the breaking of a bottle of acid in Dr. Boulson's office. The doctor also ruined a fine pair of trousers.

THE CALEDONIANS.

Interesting Meeting Held by the Society Last Night.

Last evening the Fort Wayne Caledonian society held one of its regular meetings for the transaction of business relating to the World's fair Scottish games, which are to be held in Chicago during the last week in July.

The Fort Wayne society has contributed liberally towards the prize list, which is expected to amount to $50,000.

After the business of the meeting was finished George Jaap read a very able paper, having chosen for his subject "The Baronial and Ecclesiastical Structural Antiquities of Scotland."

Mr. Jaap also dwelt at some length upon the evolution and improvement of ancient architecture from the earliest known periods up to the present day. He also described in detail the methods and tools used in the pyramids of Egypt, the Sphynx and a number of other ancient examples of mammoth stone work, which are wonderful even in this age of enlightenment and nineteenth century.

Today and tomorrow at the Barr street Lutheran church one of the most important conventions of the year will be held. All the ministers who are members of the Missouri synod and live in northern Indiana and Ohio will attend with all of the German Lutheran teachers in the same district. Questions of doctrine will be discussed. Tomorrow evening, Rev. Schlesselmann, of Friedheim, Adams township, will preach at St. Paul's Lutheran church.

The boys of the Third Presbyterian church met last evening and organized for social and literary entertainments to be given in the interest of the church. The organization was effected by electing Emanuel Chambers, president, Archer Bradley, secretary, William Wheeler treasurer and Charles Bossler instructor.

The first lesson in the [illegible] [illegible] Thorward has fifty students in his evening class and the same number in his afternoon class. They speak highly of his ability as a teacher.

WAR HEROES MEET.

The State Encampment of the G. A. R. at Evansville

Opens Its Session Tomorrow—Some of the Business That Will Come Before It.

The state encampment of the Grand Army of the Republic will be held in Evansville this week, beginning tomorrow morning. The session, as usual, will continue two days. The department officers do not expect to see as many delegates at the meeting as are usually present, but they believe that the unofficial attendance will be as large or larger than at any previous encampment. The people of Evansville have been making extensive preparations for the entertainment of veterans and all other visitors to the city during the encampment.

In view of the fact that the national encampment is to be held in this state this fall, unusual interest attaches to the state gathering. It is expected that the encampment will take some steps preparatory to assisting in entertaining the delegates to the national encampment. Several other questions of interest will come before the encampment. It is understood that the dates on the monument will be a fruitful subject for the annual address of the retiring department commander, J. B. Cheadle, of Frankfort. It is said that if the commander can have his way, the encampment will vote that the members of the G. A. R. in Indiana do not participate in the unveiling of the monument unless the Mexican dates are removed. It is expected that the monument dates will provoke an interesting discussion.

Another subject that will demand attention will be the proposed state soldiers' home at Lafayette. The committee which has had the work in charge up to this time will report that it has secured deeds for tracts of land near Lafayette and that it has something like $5,000 in cash on hand. It will also state that considerable work in clearing the land has been done, and that everything is now ready for the construction of cottages. As the late legislature failed to appropriate any money for the home, the committee will recommend that private subscriptions be taken and that the erection of cottages begin as soon as possible. The committee will recommend that as many cottages as possible be built before the meeting of the next legislature.

An effort will be made to secure the election of Colonel Zollinger, or some other democrat, for department commander. Delegates who believe it would be wise elect a democrat to succeed Mr. Cheadle, make the argument that there are in the state over 25,000 old soldiers who are not members of the G. A. R., and that they are out chiefly because the organization has always elected republicans as officers. While there is supposed to be no politics in the organization, delegates believe that for the good of the order a democrat should be elected in proof that a republican is not indispensable. Unless the encampment should elect a democrat commander, ex-Congressman James B. Johnson, of Rockville, will be considered for the position.

CHRISTIAN ENDEAVOR.

Semi-Annual Election of Officers of the Baptist Union.

The semi annual election of officers and regular business meeting of the Baptist Union of Christian Endeavor was held last evening at the First Baptist church and was well attended. The reports of the different committees show the work of the society to be progressing. The report of the treasurer was more than pleasing. The past six months have been months of great expense, owing to the state convention aside from the regular expenses of the society, yet the report shows a balance of some twenty-five dollars. After the regular business of the society was transacted the society proceeded to elect officers which resulted in the election of:

President—Frank Bartholomew.

Vice President—Will Smith.

Financial Secretary—Miss Vallie Bledsoe.

Corresponding Secretary—Miss Laura Reber.

Treasurer—Miss Edith Cothrell.

Chorister—George Darker.

The retiring president Miss Anna Thilley, by her untiring energy for the upbuilding of the society and the deep interest she took in the work has endeared her to every member of the society and it is only with deep regret that they see her lay down the work she has so well carried forward. A great work is before the society and the members start out with the determination of accomplishing all that lies in their power.

Tomorrow will be a great day for Fort Wayne Odd Fellows. The occasion being the grand district meeting. This evening the visiting delegates will be received. The guests of honor will arrive at 5:20 o'clock over the Wabash and the members of the different lodges of this city will meet at their lodge rooms and march to the station headed by the Fort Regiment band to receive them. After taking supper at the McKinnie house the guests will be tendered a reception at the different lodge rooms. The program will be under the charge of Grand Master M. V. F. Spencer with the following assistants: R. G. Renfrew, of Fort Wayne lodge No. 14; E. R. Smith, of Harmony lodge No. 19; Paul Drinkwitz, of Concordia lodge No. 228.

A NEWSPAPER MAN.

Connected With the Great Paper, the Albany Express,

Makes Statements Which the People Should Know and Understand.

They Will Interest Not Only the Newspaper Fraternity but Everybody.

The popular and well known Hon. ... Lindsay, who is connected with ... N. Y. Sunday ... the Albany Express, makes the following statement: [illegible]

Everybody connected with the newspaper business ... and ... [illegible]

For many years ... said Mr. Lindsay, "I have been subject to severe spells of ... [illegible] ... two miles from home ...

"Medicines, remedies ... and ... [illegible] ... the advertisements of Dr. Greene's Nervura ... bottles ... radical cure.

The headaches are a thing of the past, while the trouble in ... gradually become less and less until now I have little or none of the ... and my ... is natural and refreshing.

"I do not hesitate in saying that this remarkable change is entirely due to Dr. Greene's Nervura blood and nerve remedy, and I heartily recommend it for ailments like my own, to all in the ... of ..."

It is a fact that our great business and professional men are fast finding out the wonderful ... giving powers of this most valuable discovery, Dr. Greene's Nervura blood and nerve remedy. It is the medicine for the weak and nervous. It restores health to the sick.

Its remarkable cure of Mr. Lindsay after everything else had failed, makes another convincing proof ... restored to health by its use, to add to the long and constantly increasing list of prominent and well known people who are almost daily publishing to the papers statements of their cures by this grand medicine.

It is beyond all question the greatest cure of disease known at the present day, and is the very best spring medicine for blood and nerves. Everybody needs a spring medicine and this is just the remedy to take. It is purely vegetable and harmless, and is sold by druggists for $1.

This great remedy is the discovery and prescription of the famous physician, Dr. Greene, of 35 West 14th Street, New York, who is the most successful specialist in curing nervous and chronic diseases in this country. We would add that the doctor can be consulted free, personally or by letter.

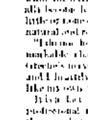

JOHNSON'S MAGNETIC OIL!

INSTANT KILLER OF PAIN.

Internal and External.

For Man or Beast.

Cures Rheumatism, Neuralgia, Lame Back, Sprains, Bruises, Swellings, Stiff Joints, **Colic and Cramps** instantly. Cholera Morbus, Croup, Diphtheria, Sore Throat, **Headache** as if by magic.

THE HORSE BRAND, Especially prepared for Stock. **Double strength,** the most Powerful and Penetrating **Liniment for Man or Beast** in existence. Try it and you will never be without it. Large $1 size 75c, 50c size 35c.

JAPANESE LIVER PELLETS Act like magic on the Stomach, Liver and Bowels; dispel Dyspepsia, Biliousness, Fever, Colds, Nervous Disorders, Sleeplessness, Loss of Appetite, restore the complexion; perfect digestion follow their use. Positive cure for **Sick Headache** and Constipation. Small, mild, easy to take. Large Vials of 50 Pills 25 cents. (4)

GROSS & PELLENS, Druggists and Sole Agents, 94 Calhoun Street, Fort Wayne, Ind.

Burlington Route

BEST LINE

CHICAGO

TO

Pacific Coast.

Grover Cleveland Said.

Grover Cleveland told Adlai Stevenson that it is a positive fact that he overheard Walter Q. Gresham tell Mrs. Cleveland that the

No. 9 Wheeler and Wilson

Sewing Machine is the best on earth, and

MARION BLACK,

150 Calhoun Street,

Sells Them.

JNO. CASEY.   T. J. O'CONNELL.

Inventors, Attention:

Columbia Machine Works,

Machinists, Model Makers, Novelties and Patent Articles Manufactured by Contract and General Repairs.

Bicycles Repaired Good as New.

54 East Columbia Street.

PAUL E. WOLF,

UPHOLSTERER OF

Fine Parlor Suits, Easy Chairs, Rockers, Single Lounges, Bed Lounges, All Kinds of Couches And Sofas.

Nos. 33 and 35 Clinton St.

Telephone No. 401,

Fort Wayne, Ind.

The Paper on Which The Sentinel Is Printed is Furnished by

FISHER BROTHERS

Manufacturers and Jobbers of

PAPER

Of All Kinds, Stationery, Etc.

125 Calhoun St.   Fort Wayne, Ind.

ROBERT OGDEN,

Plumbing, Steam and Gas Fitting, Metropolitan Automatic Injector.

General Repairing.

26 EAST BERRY ST.

Fort Wayne Sentinel.

BY E. A. K. HACKETT.

TUESDAY, APRIL 4, 1893.

4388

Is the Daily Average of Our Circulation for the Month of March

STATE OF INDIANA, ALLEN COUNTY, S. S.

Personally appeared before me, clerk of the Allen circuit court, E. C. Ervin, business manager of THE FORT WAYNE SENTINEL, who makes oath that the actual number of copies of THE DAILY SENTINEL delivered to subscribers and sold to newsboys and news agents, during the month of March, 1893, was as follows:

March 1	4,279
March 2	4,287
March 3	4,271
March 4	4,306
March 6	4,231
March 7	4,281
March 8	4,297
March 9	4,293
March 10	4,330
March 11	4,377
March 13	4,301
March 14	4,327
March 15	4,308
March 16	4,317
March 17	4,474
March 18	4,404
March 20	4,417
March 21	4,452
March 22	4,379
March 23	4,392
March 24	4,421
March 25	4,495
March 27	4,499
March 28	4,513
March 29	4,558
March 30	4,515
March 31	4,593
Total for the month	**118,475**
Daily average	**4,388**

JOS. F. ERVIN.

Subscribed and sworn to before me, this 1st day of April, 1893.

D. W. SOUDER, Clerk.

THIS DAY IN THE PAST.

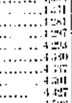

EMMETT.

1292—Pope Nicholas IV died.

1774—Oliver Goldsmith, poet and miscellaneous writer, died at London; born in Ireland 1728.

1776—General Washington left Cambridge, Mass., for the defense of New York.

1792—Thaddeus Stevens, statesman, born in Caledonia county, Vt.; died 1868.

1802—Thomas Addis Emmett, ... born at Paterson, N. J.; died in New York 1891.

1841—President William Henry Harrison died at Washington after serving one month; born 1773.

1865—President Lincoln arrived in Richmond and held a reception in the former residence of Jefferson Davis, greeted ... by the freedmen.

1882—President Arthur appointed Walter Q. Gresham postmaster general of the United States.

1888—Benjamin Harris Brewster, ex-attorney general of the United States, died in Philadelphia; born 1817.

1891—Edwin Booth played "Hamlet" in Brooklyn and announced his retirement from the stage.

1892—The house of representatives passed the Geary Chinese exclusion bill. Mr. Springer made the last speech in the free wool debate. An attempt to blow up the Spanish chamber of deputies discovered in time to prevent the crime, and some of the culprits arrested.

TONIGHT.

SOUTH WAYNE—Social and supper in town hall by Y. P. S. C. E. of Church of Christ.

B. R. Y. M. C. A.—Cottage Meeting at the home of Mr. Burns, 62 Brackenridge street.

SOCIAL AND ENTERTAINMENT—By Degree of Honor lodge No. 2, at No. 135 Calhoun street.

MASONIC TEMPLE—Morning Musicale.

ENGLISH LUTHERAN CHURCH—Social by the Young People's society.

MUTUAL AID ASSOCIATION—Meet at sheriff's office.

LODGES—Degree of Honor No. 4, A. O. U. W.; Sons of St. George; Fort Wayne lodge, No. 116, K. of P.; Home lodge, F. and A. M.

SECOND PRESBYTERIAN CHURCH—Annual congregational meeting for the election of trustees and other business.

THE Enterprise is a new venture in newspaper circles at West Muncie. C. W. Jones is editor.

THE democracy of Covington have declared in favor of W. H. Miles, ex-county treasurer, for postmaster.

THE local Democracy of Winchester balloted for choice for postmaster and John R. Heaston proved to be the favorite.

THE president is said to have more trouble with Senator Vest about the patronage than any other senator. This leads the Indianapolis News to say: "Let Missouri pull down her Vest."

JUDGE Ricks and Judge Taft, in their decision of the Ann Arbor cases at Toledo, hold that labor organizations cannot interfere lawfully with free traffic. The case suggests the growth of the opinion in the courts that transportation service is of a semi-public character and is not to be inconsiderately interfered with for the furtherance of the private interests of railroad employes however just the demands of such employes may be. Discrimination is against the public interests, whatever the motive.

THE deal has been consummated by which Scott C. Bone of Washington, D. C., Alfred R. Bone, of Indianapolis, and Capt. W. R. Myers, secretary of state, become owners of the Anderson Democrat, the daily and weekly organ of the democracy of Madison county. Dale J. Crittenberger, postmaster of Anderson and James L. Netterville, county clerk, retire. Alfred Bone will be business manager and Captain Myers will edit the paper until May 1, when Scott Bone will remove from Washington to Anderson for that purpose.

PRESIDENT CLEVELAND has not as yet notified the Chicago managers of the world's fair whether or not he will personally open the fair on the 1st day of May, but there is reason to believe that he has definitely decided to do so and that his acceptance will be sent to Chicago within two or three days. President Palmer of the world's fair, said before leaving that he had no doubt whatever that the president would accept. He also is of the opinion from a personal interview with Mrs. Cleveland that she will accompany him.

The probability also is that the greater portion of the members of the cabinet will take an outing and be present at Chicago on May 1.

AT a recent meeting of the Indiana Commandery of the Loyal Legion, the question of expressing a preference for a successor to Rutherford B. Hayes, national commander, came up. The names of nominating Benjamin Harrison was suggested and commended by many of those present, but the majority finally decided in favor of Lew Wallace, one of the avowed reasons being that he was identified more immediately with the Indiana commandery than Mr. Harrison, who has not affiliated with the commandery since his return from Washington.

COLONEL SHEPARD'S ambition was to have his son, Elliott F. Shepard, jr., succeed him in the management of the New York Mail and Express. The young man is now eighteen. After he has completed his education he will, it is thought, if he evinces any taste in that direction, be inducted into the editorial chair and have full charge of the property. At present, by direction of Mrs. Shepard, the editorial head of the paper will be Mr. R. C. Alexander, a young man of about thirty five, treasurer of the company and a director. He was educated at Union, is a lawyer, and was with Colonel Shepard nine years.

POSSIBLY a few of the old soldiers of the republic remember that yesterday was the anniversary of the greatest day in the history of the republic. On the second day of April, 1865, which happened that year to be also Sunday, the army of the Potomac, under the supreme leadership of Grant, and under him scores of illustrious soldiers, and under them tens of thousands of heroes, whose knapsacks and muskets were badges of honor, swept over the rebel fortifications environing Petersburg, Va., and Richmond fell. It was the beginning of the end which came a few days later in the surrender at Appomattox, and in that, practically, the close of the great war that for four years had raged with such fierceness.

ABOUT a mile from the city of Boise, Idaho, it is said, great volumes of hot water gush out of several deep artesian wells. The water possesses no medicinal value, and therefore has been used only for bathing. Now a six-inch pipe will be laid from the springs into the city, and the hot water will be conducted into nearly every business block and residence. The cost of heating with hot water, it is estimated, will be fifty per cent. less than coal, besides Boise will enjoy the reputation of being the only city in the world utilizing water heated by nature herself, for heating purposes.

THE individual who begins to part his name in the middle in early manhood is laying up sorrow for his old age. The day will come when he will be anxious to reform and wear his name properly, but the evil effects of his original mistake will cling to him. It is hard to live down a distorted name. The truly happy man is the one who has just two names—one to be called by when dinner is ready and the other to sign to mortgages.

A SIMPLE means is used to discover where coal thieves are numerous along the line of some of the Pennsylvania and New Jersey railroads. The coal is merely splashed with whitewash after it has been loaded upon the cars. As coal trains are slow ones, and are often sidetracked for days together at obscure little places, where there are few or no employes to guard them, the enemies of the coal trust take advantage of these delays to replenish their bins. A glance at a load that had been sprinkled with whitewash shows where coal has been removed, and places where such removals are frequent are either guarded or avoided afterward.

THERE is a certain softness and sweetness in southern manners that appeal very strongly to less demonstrative northerners. Perhaps no southern custom is prettier than that of having the children of a household call a friend of the family or a favorite visitor aunt, uncle or cousin, as the case may be. Doubtless the custom had its origin in the numberless genuine relationships of southern life, which led people to feel that there was a certain coldness in addressing a guest by a formal title when every body present was addressed familiarly or affectionately.

FLOWERING plants that were rare and high-priced five years ago are now comparatively cheap, and at the greenhouses about New York it is possible for less than five dollars to obtain a score of plants that shall include specimens of nearly any popular flower save those of recent introduction. New varieties of plants long familiar to the public also command special rates.

AT a church hugging bee in Alabama the other evening a man, while blindfolded, hugged his own wife for several minutes, and when he learned the fact got mad and demanded his money back. This made his wife mad and she demanded double rates for her part in the transaction.

DURING a recent performance of "Julius Cæsar" in Atchison, Kan., the dramatic unities were painfully marred by a couple of Roman soldiers, who persisted in chewing. The sight of helmeted warriors mangling tutti-frutti is enough to cause a concrete Cæsar to cachinnate.

EVIDENCE of the former existence of a type of dog now extinct has been found in remains obtained from Ely Cave, Lee county, Va., a limestone cavern of an early geological age. This animal it was a large, ... creature different in many respects from any existing species.

A YOUNG man at Rochelle, Ill., wagered with his mother that Harrison would be elected. He ... lost, and ... made her son promise to go to Sunday school every Sunday if Cleveland was elected. The young man ... a little slow in making wagers on the future presidential election.

[illegible] ... the ... ventions. He says they have more fine sense about machinery in one minute than the most of men in their whole lifetime.

NOTES OF THE MODES.

CURRANT FASHIONS FOR FAIR WOMAN'S FANCY.

An Empire Tea Gown—Cashmere Costumes—Fashions—Flannel Bed or Dressing Gowns—The Next Thing Is the Panier—Lace Capes for Summer Wear.

The Next Thing Is the Panier.

Although panniers are not yet ... favored by fashion there are ... indications that before the season is over they may be arrived at by ... rect ways. Lace is gathered in a deep flounce to the edge of the round waist in Russian style. It is also set on the outside of the edge of the bodice, gathered full and turned up edge to edge, then dropped over the seam to have the effect of a puffing. It is applied in the same manner on Princess dresses. Wide lace is used on dinner and evening toilets, this occasionally forming pannier-like draperies that terminate in long ends on the back, caught to the dress by bows of handsome ribbon. The use of lace will constantly increase from this time on, throughout the spring and summer, forming ruffles, jabots on both skirt and bodice, laid plaited in fans and coquilles on bodices to increase the flaring effect on the bottom of the dress. Very short trained bell skirts will have the flounce all around the hems, while demi-trains and full trains for brides and dowagers will have it only on the front and leaving the sweeping breadths untrimmed.

Flannel Bed or Dressing Jacket.

A flannel jacket of the short loose type with roomy sleeves is invaluable for winter wear, and may be worn in bed over the night dress, or is equally suitable as a dressing coat, or as a morning wrap when breakfasting in

the bedroom. Colored flannel is smart and pretty, or flannelettes, or cream white flannelette, which makes up daintily with silk machine stitching, or with featherstitching in crewel or embroidery silk.

The yoke can be made double, or lined with thin cambric and featherstitched round, but the frills may be stitched by machine, and put on slightly full. There is no lining in the lower part, and a ribbon is fastened in the back at about the waist line, and thus drawn around to the front shapes the jacket.

The sleeves are wide and loose and made without any outer seam. The front part is open from the bend of the arm, which is a comfortable arrangement, as there is nothing to hamper the arms when raised for dressing the hair. This jacket is equally suitable for large or small figures and the pattern will be kept in several sizes.

Lace Capes for Summer Wear.

Lace capes fashioned much like the winter models with velvet or jetted yokes and collars, have made their appearance, like many other of the season's fashions, long before they are required. These capes are very handsome indeed, especially those which are only garnitured with expensive cut jet ornaments and fringes. Some costly French capes have yokes and collars of gold and jet net, dotted with cabochons, and a few models are lined throughout with rows of jetted galloon in stripes falling over the cape from the yoke. The cape is thus stiffened to such an extent that it falls in lines that are altogether different from the soft, natural folds in which lace should fall.

Cashmere Costumes.

Embroidered cashmeres make a pretty costume like the illustration. These come in sets for that purpose in a variety of delicate shades ornamented with needlework. The sash belt is of

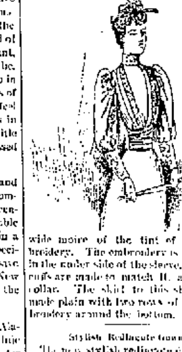

wide moire of the tint of the embroidery. The embroidery is inserted in the under side of the sleeve, and the cuffs are made to match it, as is the collar. The skirt to this should be made plain with two rows of the embroidery around the bottom.

Stylish Redingote Gown.

The new stylish redingote dresses of faille, with petit pois satin dots and a satin striped brocade, are among the positively attractive dresses of the season. As a rule these dresses are simply made. For dinner and other uses they open in front over lace-trimmed underskirts. Street redingotes of checked tweed or striped camel's hair have jacket fronts opening over long-line skirt waists finished with a rather high corselet of the wool goods. One effective costume shows a pale corn-colored cloth vest, with panel of the same down the left side of the skirt ... galloon which decorates the vest and panel ... the tweed ...

A feeling of dullness, languor, and depression means that your liver isn't doing its part. That means both your blood, to begin with, and all parts of your system. But you can stop them in advance. Doctor Pierce's Golden Medical Discovery invigorates the liver, purifies and enriches the blood, and rouses every organ into healthy action. It prevents and cures all diseases arising from a torpid liver or from impure blood. Dyspepsia, Indigestion, Biliousness, Scrofulous, Skin and Scalp Diseases ... are completely and permanently cured.

The makers of this medicine ... for it ... will do it. If it fails to benefit or cure, in any case, they'll return the money. Nothing else that claims to purify the blood is sold in this way; which proves, no matter what dealers may offer, that nothing else can be "just as good."

... which are markers ... and ... green.

An Empire Tea Gown.

The Empire is the most graceful of tea gowns. An exquisite garment made after this design has the foundation robe of clinging black china silk. The square yoke is of black lace bead ... wrought with jewels. From

this yoke hangs a loose straight drapery of accordion-plaited sole de Chine of a faint jacqueminot tint fulled on the yoke.

An odd-shaped girdle formed of black watered ribbon is fastened over the bust. The sleeves are of jacqueminot tinted silk, arranged in puffs and finished by a deep flaring frill of black jeweled lace.

The Bodice in Its Variety.

Although for the moment there are plenty of rumors but no radical changes or deviations in the general line upon which fashions are moving there is an endless series of innovations in minor characteristics. Taking the one item of the corsage, the styles are legion. Very often the modiste selects the sleeves of one model, the fronts of another, the back of a third, creating a novel style of her own, and this quite frequently from remnants of various novel and dainty fabrics, combining them with such picturesque effect that they outlive many a more expensive garment made of a single material and from a familiar pattern.

Some Fashion Notes.

The latest fad in hair-dressing is a cleverly contrived wire frame, upon which a crimped switch can be easily arranged into a light and graceful chignon.

Pear-shaped pieces of jet are in great vogue, as are also jet ornaments in the shape of a wing or fan. In small, long-eared shapes are gold bonnets of bullion in arabesques. These are richly combined with pearls and jet.

The first rule of the London Short Skirt League is that each member shall pledge herself not to wear a walking gown with a skirt less than five inches off the ground. It would seem that the dictates of fashion are about to reenforce this rule.

Among the most elegant imported velvet capes are those reaching only to the waist line, in violet, green and iridescent shades. A beautiful model of this sort has an overcape of passementerie in waved cords, which nearly covers the velvet.

A fetching though somewhat striking coat recently imported is of tan cloth, with collar and reveres of Scotch plaid velveteen, the loose fronts meeting across the chest, where they are fastened with a short chain of fine steel, with a bar at each end.

For both hats and bonnets are plaited velvet. Alsatian bows of great size, with a buckle in the strap. Accordion plaited velvet is also used for chous and for covering or facing brims. Alsatian bows of accordion plaited lace are also seen on some of the newest millinery.

Fingat is making short jackets to accompany the shortened skirts of street suits. The average length of these street garments is from twenty-eight to thirty inches. One of these jackets is of tan cloth with reveres and mutton-leg sleeves of ribbed tan-colored velvet shot with green.

As sleeves are not abating in size, capes, as a natural consequence, remain with us, as no other wrap can successfully be worn with them. Those recently imported are in a great variety of sizes and materials: cloth capes will, however be most used, tan and blue in grayish shades being the popular colors.

While the poke is the pronounced features of the season's millinery, dress bonnets are very small, though somewhat long on the sides. Many of these dainty bonnets are of jet, mixed with colored stones, as either amethyst or emerald and jet. They are trimmed with flower sprays and high aigrettes.

A favorite material for the fashionable empire coat is Sicilienne in various conservative colors. These coats have a fitted yoke, with the lower part falling in two plaits in front and two in the back. Often deep rain fringe hangs from the yoke. This fringe is of beads that correspond with the material in color.

It is not uncommon at an evening function to see ranged together three women garmented in three distinct eras. For example, the first empire, with its unbroken lines; the superb costume of the time of Anne of Austria, with its Medici collar, and the 1830 costume, with round berthe of lace, accompanied by sandal shoes.

A pet dog, it is said, recently died at Elkton, Ky., from licking his mistress' cheek. She painted, and the dog died of poison.

But one in seven of the adult male wage-workers in Great Britain belongs to a trades union. Yet the strikes organized by the unions in 1890 and 1891 cost the wage-earners about $9,000,000.

In East or West, or North or South,
They lo themselves an outrage do,
Who cannot boast a fresh sweet mouth,
With teeth like pearls begemmed with dew.
When SOZODONT all this supplies,
And works the charm before four eyes.

The next session of the North Indiana conference will be held at Bluffton.

I feel it my duty to say a few words in regard to Ely's Cream Balm, and I do so entirely without solicitation. I have used it more or less half a year, and have found it to be most admirable. I have suffered from catarrh of the worst kind ever since I was a little boy and I never hoped for cure, but Cream Balm seems to do even that. Many of my acquaintances have used it with excellent results.—Oscar Ostrum, 45 Warren Ave., Chicago, Ill.

Germany, with her usual lack of progressiveness, offers a good market yet for solid-tire ... ...

What Shall I Take?

Why Simmons Liver Regulator, of course. It can't be beat in any attack of Indigestion, Biliousness, Sick Headache, or Constipation. It gives quick relief, and if continued for a while will completely cure these ailments. The Regulator comes in liquid and powder form. The powder is wonderfully convenient for the vest pocket. A pinch of the powder and a swallow of water leaves no taste and works effectually.

Hard to Suit.

While holding on the sea we sat
I kissed her there;
She frowned and said: "Oh, don't do that.
You muss my hair."

I kissed her when at eve we met
With ardor true;
She cried: "Oh, don't! See you have set
My hat askew."

I kissed her in her tennis-suit
On lips and face,
"Please stop," she cried, "my bangs you've
Put all out of place."

I kissed the maid when in the sea
She took her dips;
"Oh, Charlie, don't," she said to me;
"You hurt my lips."

Then I resolved that she should be
No longer teased;
I stopped it, but she seems to me
No better pleased.

—New York Press

Province of the Chaperone.

To lay down any law of restriction or limitation for the American girl with regard to receiving calls without the presence of a chaperone in her own home, from a young man with whom she associates by her parents' sanction, would be to revolutionize a state of things firmly established long before the political liberties of our republic had been secured, writes Mrs. Burton Harrison in the third paper in her series of "The Well Bred Girl in Society," in the January Ladies' Home Journal. Her parents or guardian, her own good sense, her circumstances of residence and opportunity, the custom of locality, must decide for her how and when to be at home to such a visitor. In the crowded social life of a great city, calls from men are more infrequent, more ceremonious than in the leisurely atmosphere of less formal communities, and are made more often upon the young girl of the household alone. A point to be touched upon is the confusion that exists in the minds of some young girls about the limit of receiving gifts from young men. Conventionality has established, without inscribing it formally upon her rolls, that no well-bred young woman shall accept at the hands of a man not her relative, presents other than books, music, flowers or bonbons. To bestow personal ornament is the privilege of the accepted lover alone, to receive it from any other, the index, on a girl's part, of lack of knowledge of the first principles of social ethics.

In like fashion, a young woman condemns herself in the eyes of good society who is observed to enter alone with a young man a place for public refreshment, be the restaurant or tea room ever so select. Bred under other conditions of a society so necessarily varying as that in our broad America, a stranger visiting New York, for instance, might readily and innocently make a mistake of this nature, and blush at finding herself condemned for it. In the same category of offenses is ranked that of maidens visiting places of public amusement under the escort of young men alone. Many parts of the South and West allow this to be done with the smiling consent of good society; but in Eastern cities it is considered a violation of the code of good form, and for the comfort, if not the convenience, of the girl considering it, had better be ranked among the lost privileges upon which social evolution may look back with fond regret.

Anna Dickinson's Troubles.

Miss Dickinson wants $125,000 damages from eight persons, two of whom are physicians, for her removal to an asylum in February of last year, but there is no probability that she will recover anything. The evidence of the wreck of her once brilliant mind are, unfortunately, all too strong. Her eccentricities first began to manifest themselves about two years ago. One day she went to a butcher shop and purchased $20 worth of meat for a family of four people. She developed a mania for sending telegrams to prominent people. Some of them were addressed to Jay Gould and some to the Czar. One day she sent fifty telegrams to public men in this country. At length she became violent. She not only drove her sister and a servant girl from the house with a butcher knife, but she threw all the books in her sister's library out of the window. She was sent to the asylum at Danville, N. Y., and it is for this incarceration that she now brings suit.

In a Soldier's Grave.

Among the soldiers' graves in Arlington Cemetery a new mound has been made with a woman's name on the slab at the head. The woman who sleeps beneath was buried like a warrior, with the stars and stripes for a winding sheet. At the battle of Fort Donelson, when the regiment under Capt. Cutler were fighting without their colors, the Captain's wife suddenly rushed through the smoke with the flag in one hand and a sword in the other. As the rain of lead thickened, and she was ordered to retire to a transport on the river, she raised the stars and stripes again and remained in the pilot house in defiance of the Captain's orders. Since the war Mrs. Cutler has devoted her life to the care of veterans and their families.

Giving an Afternoon Tea.

The hostess, her daughter, and the ladies receiving, take their stand at one side of the parlor, the hostess nearest the main door, and the debutante beside her, writes Mrs. Hamilton Mott in an article on "Giving an Afternoon Tea," in the March Ladies' Home Journal. Each guest is presented in turn to the young girl who is only required to courtesy and repeat the guest's name, though the more cordial handshake is to be preferred, to my mind. A girl who can make some little individual speech to her guests, or show in some special fashion her appreciation of their kindness in welcoming her to the social world, will make a better impression than the more silent debutante, though she must select the golden mean between too much and too little animation.

As each guest leaves the debutante some one of the ladies or young girls receiving, should come forward, and introducing herself chat with her for a few moments. If possible some other guest should be presented and the group of two supplied with refreshments. I say that these things should

as usual, but as a rule, they are conspicuous by their absence.

Continued Popularity of the Cape.

The popularity of capes, single, double and triple, will increase rather than diminish. It is likely that they will continue in favor for a long time, or as long at least as the immense sleeves and voluminous shoulder trimmings remain in vogue, as the cape form is much more accommodating to these than any coat or jacket, whose smaller, heavier sleeves invariably crush the more delicate ones of the bodice. That they will be in high favor during the summer is already an established fact, for capes of every style made in silk, satin brocade, net and lace are exhibited by all leading importers. The ease with which the wrap can be put on and off is one great reason for its popularity. Being in many cases handsomely lined, its fronts reveal a pleasing accentuation of color. Then it is picturesque; it is an economical garment, requiring little material; in short, there are various reasons to account for the favor in which it is held, chief among them being the fact that the present generation has never before worn anything like them in shape or style.

Suit by Garibaldi's Daughter.

The romantic island of Caprera, for which, according to common report, Garibaldi paid less than $3,000, was sold to the Italian government, which wanted it for fortification purposes, for $80,000. Among the heirs was the General's daughter Teresita, in whose behalf her husband, General Canzio, signed the deed of sale. Teresita now claims that she did not authorize General Canzio to deed away her rights, and that as her own signature was not affixed to the deed the sale is void. She has brought suit against the government and the case will be tried in the Supreme Court at Sardinia. The Government will claim that as under Italian law the fortune of the wife goes to the husband in the absence of any provision in the marriage contract to the contrary, the Government's title is perfect. The case is attracting great interest throughout Italy.

Mrs. Besant on Death.

Death has no terrors for Mrs. Annie Besant. What the majority of mankind regard as a thing to be dreaded she defines as "a great relief from the burden of the flesh. Yet public opinion makes death the cause of mourning and a source of fear to the living. There should be no fear of death. Take the popular division of man—body, soul and spirit. A slight understanding of the meaning of these terms would remove all fear of death. Death is but the gateway to a mightier freedom. Life does not end with death. In death you have life with great activity; not human life, of course, but the lives that made up the human life are all set free and can do whatever they choose."

Notes of the Modes.

Shoulder seams are now cut very long, and the droop which this length gives is accentuated by the drooping balloon-like sleeves.

The new spring jackets have wide, full skirts to accommodate the enlarged dress skirt. A bustle could easily be worn with most of them.

Waists are inclined to be short and are finished at the bottom with either a frill or soft folds of silk, and have enormous drooping sleeves.

The fashionable skirt measures from four to six yards around, and what is to be done with a skirt of the latter width excepting a hoopskirt is worn under it?

Belts and girdles are exceedingly popular. Indeed, they are seen on costumes for all occasions, from those for the full dress function to the serge for common wear.

The newest veils are of tulle dotted or barred and have extremely narrow black velvet ribbon run on in several rows across the bottom and up the ends. They are made to be worn over a large hat.

Among the new silks are pretty surahs, bengalines and merveilleux satins, with dots in a contrasting color. They are made up into dressy toilets that have a full round skirt and a low cut corselet, with guimp and balloon sleeves of plain silk the color of the dot.

One of the new colors of the season is oriental red, which appears in most of the new fabrics. It is a handsome dye, between a deep crimson rose and a rich dahlia color. It is alike becoming to dark and fair women and also to the neutral-toned type. It is a hue so subdued that it is not in the least conspicuous.

All Free.

Those who have used Dr. King's New Discovery know its value, and those who have not, have now the opportunity to try it Free. Call on the advertised Druggist, and get a Trial Bottle Free. Send your name and address to H. E. Bucklen & Co., Chicago, and get a sample box of Dr. King's New Life Pills Free, as well as a copy of Guide to Health and Household Instructor Free. All of which is guaranteed to do you good and cost you nothing at Dreier & Bro's drug store.

Good Looks.

Good looks are more than skin deep, depending upon a healthy condition of all the vital organs. If the Liver be inactive, you have a Billious Look, if your stomach be disordered you have a Dyspeptic Look and if your Kidneys be affected you have a Pinched Look. Secure good health and you will have good looks. Electric Bitters is the great alternative and Tonic, acts directly on these vital organs. Cures Pimples, Blotches, Boils and gives a good complexion. Sold at Dreier & Brother's drug store, 50c per bottle.

Bucklen's Arnica Salve.

The best salve in the world for cuts, bruises, sores, ulcers, salt rheum, fever sores, tetter, chapped hands, chilblains, corns and all skin eruptions, and positively cures piles or no pay required. It is guaranteed to give perfect satisfaction or money refunded. Price 25 cents per box. For sale by Dreier & Bro.

NEW LIFE

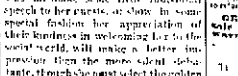

GROSS & PELLENS, Druggist and Sole Agents, 94 Calhoun Street, Fort Wayne, Ind.

STORAGE.

[illegible] ... $1.00 to $10.00 per month. Trunks 25c per month. Pianos, carriages, sleighs stored at reasonable rates. Apply at ... or at warehouse on Wells street, near Lake Shore tracks.

CASTORIA

for Infants and Children.

"Castoria is so well adapted to children that I recommend it as superior to any prescription known to me." H. A. ARCHER, M. D., 111 So. Oxford St., Brooklyn, N. Y.

"The use of 'Castoria' is so universal and its merits so well known that it seems a work of supererogation to endorse it. Few are the intelligent families who do not keep Castoria within easy reach." CARLOS MARTYN, D. D., New York City. Late Pastor Bloomingdale Reformed Church.

Castoria cures Colic, Constipation, Sour Stomach, Diarrhœa, Eructation, Kills Worms, gives sleep, and promotes digestion, Without injurious medication.

"For several years I have recommended your 'Castoria,' and shall always continue to do so as it has invariably produced beneficial results." EDWIN F. PARDEE, M. D., "The Winthrop," 125th Street and 7th Ave., New York City.

THE CENTAUR COMPANY, 77 MURRAY STREET, NEW YORK.

FATHER TIME MAKES A TEN STRIKE.

We have just received an elegant line of Fahy's Gold Filled Watches, New Designs, at Prices that will astonish you. Come and see them. No trouble to show goods.

YOUNG, THE ARCADE JEWELER.

CHICAGO, ILL.

We show more styles in

Sealskin Garments

than all other fur houses in Chicago combined.

☞ Our SOUVENIR CATALOGUE, showing our exclusive styles, mailed on application.

STRINGER'S,

"The Spot Cash Grocery,"

Carry J. H. Flickinger & Co's Canned

Fruits, finest on earth.

3 lb Mammoth Cans Apricots, 35c. 3 for $1.00
3 lb " " Pealed Apricots, 40c; 2 for 75c.
3 lb " " Sliced " 40c; 2 for 75c.
3 lb " " Yellow Crawford Peaches, 35c, 3 for $1.00.
3 lb " " Salway Peaches, 35c; 3 for $1.00.
3 lb " " Lemon Cling Peaches, 40c; 2 for 75c.
3 lb " " " Sliced Peaches, 40c; 2 for 75c.
3 lb " " Bartlett Pears, 40c; 2 for 75c.
3 lb " " White Cherries, 40c; 2 for 75c.
3 lb " " Black Cherries, 35c. 3 for $1.00.
3 lb " " Egg Plums, 35c; 3 for $1.00.
3 lb " " Green Gage Plums, 35c. 3 for $1.00.

They have CANNED FRUITS from 10c per can to $1 00 per can.

No. 25 West Main Street.

BUSINESS DIRECTORY.

AWNINGS, TENTS, ETC.

AWNINGS —AND— TENTS.

F. J. BEACH, No. 171 Broadway.

INSURANCE.

S. C. LUMBARD. Insurance, Real Estate And Loans. **Aveline House Block.**

D. C. FISHER. Insurance, Real Estate, Loans. No. 32 East Berry street, Fort Wayne, Indiana.

JAMES E. GRAHAM, Attorney at Law.

Abstractor of Titles.

Insurance, Real Estate, Loan, Collecting and Rental Agent. Room 26 Bank Block. Fort Wayne, Ind.

BANKS.

OLD NATIONAL BANK.

Capital $350,000. Surplus $100,000. Foreign exchange bought and sold. Dollar Deposits Received. Three (3) per cent. interest per annum, paid on certificates of deposit if left four (4) months. **Corner Calhoun and Berry Sts.**

HAMILTON NATIONAL BANK.

Capital $200,000. Surplus $25,000. The Hamilton National Bank will pay interest at the rate of three (3) per cent. per annum on certificates of deposit if left four months. President—Charles McCulloch. Cashier—John Mohr, Jr.

FIRST NATIONAL BANK

Capital and Surplus, $660,000. Corner Main and Court Streets. Oldest National Bank in Indiana. Certificates of deposit issued drawing three (3) per cent interest per annum if left four (4) months. J. D. BASS, President. LEM. R. HARTMAN, Cashier.

SAFE DEPOSIT VAULTS.

The White National Bank have fire and burglar proof vaults, for the safe keeping of valuable papers, such as wills, deeds, mortgages, bonds, stocks, jewelry or money, the loss of which cannot very well be replaced in case of fire or robbery. Safes rented at $5.00 per annum. This is a small sum for insurance to the security and safety you enjoy. Each safe has separate ... Private ... [illegible] ... Fort Wayne and Clinton streets.

HUMANE SOCIETY NOTICE. [illegible] ... Telephone No. 22.

DRUGGIST.

GROSS & PELLENS, DRUGGISTS, No. 18 Calhoun st., Cor. Wayne. Telephone 18.

UNDERTAKERS & EMBALMERS.

KEIL, W. L. Undertaker and Embalmer. Telephone No. 304. Room No. 8 Arcade.

PHYSICIANS.

DR. S. D. HAVICE. Diseases of the Nose and Throat. Office Hours, 9 to 11 a. m., 2 to 4 p. m., 7 to 8 p. m. Office: No. 42 W. Berry St. Telephone, No. 55.

DR. B. GARD—To ladies suffering from ailments peculiar to their sex, may consult me free of charge at my office, 71 West Wayne street. Telephone 22.

DR. JOHN SEATON—**EYE AND EAR.** Office at Dreier Bros.' Drug Store.

F. L. SAYLOR, M. D. Office 30 Calhoun St.: Phone 189, over Ellenbrecht's shoe store. Hours, 9 to 11 a. m., 3 to 5 and 7 to 9 p. m. Residence, Hope Hospital, Phone 17.

DR. J. L. McHUGH. Office, 20 Calhoun street. Hours, ... Telephone No. 26.

DR. G. J. McCAR... Office and Residence Removed to No. 22 West Jefferson Street. Hours—... Telephone No. 226.

G. W. BOWEN, M. D. Homoeopathic Physician and Surgeon. Office hours for consultation, from 9 a. m. to 12 m. Sundays, 9 to 12. Office, No. 18 West Main street, Fort Wayne, Ind. Special attention paid to chronic diseases.

DR. F. BLAIN. Eye and Ear. Fort Wayne Indiana. Office at No. 22 W. Berry St. Office Office hours, 9 to 12, 1 to 5.

DR. JOHN J. DOLE. Office and residence, 52 Holton avenue. Diseases of Nose, Throat, Lungs, Stomach, Liver, Bowels and Nerves. Disease a Specialty. Office hours: 8 to 10, 12 to 1, 7 to 8. Telephone, No. 322.

DILLS & WHEELOCK, No. 26 West Wayne Street. **DISEASES OF THE EYE AND EAR.** Office Hours: 10 to 12 a. m. and 1:30 to 4 p. m.

DR. A. E. BULSON, Jr. EYE, EAR, NOSE AND THROAT ONLY. No. 32 1/2 ... Telephone 21. Hours, 9 to 12, 2 to 5 p. m.

Dr. BULL'S COUGH SYRUP

For Three Generations! Mrs. Hattie Frazer, 1303 East Ave., Hamilton, O., says: Dr. Bull's Cough Syrup has been used for a long time in her mother's, her own, and her daughter's family. She pronounces it an excellent cough remedy. Feb 8, 1893

CHEW LANGE'S PLUG, The Great Tobacco. Antidote—Price 10 Cts. At all dealers.

WANTED

WANTED—Apprentice to table tender at W. L. Lutz Bar's Saloon. 1-4-d

WANTED—Bright, Applications at Ad. Office. 3t Will-not-copy 1-4

WANTED—A first-class cook. Good wages and a suitable place. Call at this office. 1-4t

WANTED—Lady to travel in neighboring states. Salary $900 with expenses. Enclose Envelope. Dept. 2, Chicago Medical Institute, Chicago, Ill. 1-4-4t

WANTED—Lady or gentleman to take agencies. Good paying business. Only those for the right parties. Call or address The Mason & Co., 46 Pitts Block Building, Fort Wayne, Ind. 1-3-

WANTED—Boarding, lodging, children families who would like to board or lodge by one or two men at reasonable prices should send their names to H. T. Hunt, general secretary of the city department, Y. M. C. A. 12-1t

WANTED—For the United States army, able bodied, unmarried men, between the ages of 21 and 35 years, of good character, and medical attendance. Applicants must be temperate, intelligent, have good eyesight and hearing, and be free from all physical disease. Address, Recruiting Officer, 68 Calhoun street, Fort Wayne, Ind. 12-3-3-4t-1m-2t

WANTED—All persons to know that over fifty boxes were sold in Fort Wayne last year. No section of the city has such an average of satisfied users. Tired feeling, filmed and enlarged eyes, brandy of stomach trouble, constipation, torpid liver, are positive proofs of the inferiority of Dr. Miles' Pills. Dr. Miles' Nervine is a specialty, delectable. He sells it. Sensibly tested. Best in the spring is dry and sensible. Dr. Miles' Nervine is the most reliable. There is going to be a great rush to Lake Side this year. Purchase your tickets for a home and the land for will have you the money with which to buy a lot and build, and will let you pay it back in small monthly payments.

THERE IS JUST THE RIGHT MAN IN EVERY COUNTY—Honest, reliable, energetic and prudent—to distribute our household specialties. We want that man or woman who can give a business, and will use the $2 Yellow Million Dollar Sample Box, which will help them get profitable employment. Any capable person may secure the agency. Address, Dept. 2, Chicago Medical Institute, Chicago, Ill. 1-3-4t

FOR SALE

FOR SALE—At the Sentinel office, bound copies of revised ordinances. 1-4-d

FOR SALE—Bedstead and full bed at office of the Jos. Wood Wayne street. Being 7 feet out. Address Residence care Sentinel. 1-4-1t

FOR SALE—My business (large residence property, No. 66 South Webster street, opposite Williams park. A very desirable home all in fine condition. E. G. SHIVELY. 2-3

FOR SALE—A cottage lot on Lake avenue in Lakeside, overlooking Lake Side Acres and Taylor park. Price $300. Apply at Tempest property, lot 5, block 4, and notice of change in location. Apply at 100 Lake Side Acres in the office. 1-3-4t

FOR SALE—Two cottage houses on Erie street. $1,100 each.

Four room cottage on Hayden street, $1,000.

Six room, bath room, gas, cellar, lot 50x150, Hayden street, $1,800.

Eight-room brick, two-story house, with bath, well and cistern, lot 50x150 feet, on Wayne street, near Hanna, $2,500.

Six-room dwelling, near Nickel Plate round house, $1,100, monthly payments.

Seven-room house in Bloomingdale, $1,200.

Four-room house, lot 50x150, Lafayette street, near Jefferson, $1,000, monthly payments.

Nine room two-story frame house on East Wayne street $4,000.

300 vacant lots in different parts of the city, ranging in price from $100 up. Home and 40 feet lot on East Berry street, $2,500. Two-room dwelling on Fairfield avenue, $650.

Also have names to lots on high grade.

Room 2 Berry Block. Room 22 Bank Block. 1-1-tf

FOR RENT.

FOR RENT—A modern furnished house, at 61 Broadway avenue. 1-4-

FOR RENT—No. 26 West Berry street. Inquire at 25 West Berry street. 1-3-tf

FOR RENT—The Greenhouse building at 60 Calhoun street. Call at Sentinel Office.

FOR RENT—New house with seven rooms, lot No. 22 Erie Wayne street. Inquire 91 West Jefferson street. 12-3-

FOR RENT—Land adjoining City Park, on E. Broadway, and Wabash railroad. Inquire at Nettman & Co. Bank. 1-4-

FOR RENT—In the "Arcade" five rooms (office and long room). Apply to Edward E. Torrence, 50 Calhoun street. 29-tf.

FOR RENT—Eight room house, with natural gas, water, wood cellar, barn and nicely decorated. Inquire 1 Fairfield avenue, or 63 East Berry street. 23-tf.

FOR RENT—Hall, convenient and centrally located in the city, would prefer to rent to lodge or organization. Address Hall, care Sentinel. 12-3-tf

FOR RENT—Cottage, two story, seven rooms, bath, natural gas and cellar, large yard with carriage house, nicely located on West Wayne street. For particulars inquire of Dr. B. Hartman, dentist, 68 Berry street. 1-2-

$10 00 a Night.

THE OLD MORTON HALL, FOR THE sale of raffles, or for entertainments and gatherings of a quiet character, may be rented for the evenings at $10 00 a night. It has been all refitted, is lighted, and is in first-class order, with all conveniences of closets and cloak rooms. Apply at

1-3-tf FRONT HOUSE.

LOST.

LOST—A diamond stud, between 26 South Calhoun street and Prince's rink, returning to the Bee Hive store. Finder will be rewarded by leaving at the Bee Hive and returning.

FOUND

FOUND—Bay Mare on West Washington near Calhoun street. Call at 20 Washington.

PROFESSIONAL

DOCTOR MARY WHITE, PHYSICIAN AND SURGEON, Office and residence, 25 Harrison street. Office hours—9 to 10 a. m., 2 to 4 p. m., 7 to 8 p. m. Telephone No. 295.

MISCELLANEOUS.

$500,000

To loan at 6, 6½ or 7 per cent interest in sums to suit for time to suit borrower. Apply to

JAMES E. GRAHAM,

Room 28 Bond Block. 12-3-tf. Ft. Wayne, Ind.

MONEY TO LOAN—The Trustees of the Home Building and Loan Association will hear applications for loans on Saturday evening, Jan. 14, at 7:30 o'clock, at the office of the Home Building and Loan Association, Room 16, Bank Block, corner Berry and Clinton streets. Loans are for a term of years, at the option of the borrower, and are payable in monthly installments of $1 on each $100 loaned. Borrowers may also pay any or all of their stock in advance and stop further dues on the same. Loans will be made on the 1st and 15th of each month. Applicants should be present or represented at the meeting. For further information, call on or address

ED. MINER, Sec'y. 1-3-3t

MONEY! MONEY! MONEY!

Stop Paying Rent! Own Your Home!

If you want to own a home, call on or address, Allen Co. Loan & Savings Association.

Rooms 4 and 5 Wolfe Block, and have your wants supplied on the best possible terms. Money advanced on building. Large or small sums. Call or address

F. G. ROOTS, Sec'y. ED. MINER, Pres. 1-3-tf

Corrected Sketches.

He—So he failed to win your love? She—Not exactly, his failure was the prize contest he did not win.—Truth

AFFAIRS OF THE RAIL.

Lake Shore and Lake Erie and Western Changes.

Trainmaster C. E. Lytle Resigns—O. K. Bromley Quits the Lake Shore—A Line of Promotions.

O. K. Bromley, who has held the position of report clerk under Agent E. S. Philley, at the Lake Shore office, for some time, has tired of the railway business and yesterday retired from the service of the company. He will leave in a few days for Jackson, Mich., where he has purchased a stock of boots and shoes and will hereafter do business on his "own hook." Mr. Bromley has many friends in this city who will wish him prosperity and happiness in his new home and business. This resignation leads to the promotion of four very worthy young men. W. F. Bulling, formerly claim clerk, succeeds Mr. Bromley; E. M. Harrison, night bill clerk, succeeds Mr. Bolding; A. R. Ring, assistant report clerk, succeeds Mr. Harrison, and W. S. Hayes, night seal clerk, succeeds Mr. Ring.

CHANGES ON LAKE ERIE AND WESTERN OFFICES.

Since the resignation of Trainmaster Harry Crosby, of the Lake Erie and Western railroad, which took effect last July, there have been throughnges in this office. C. E. Lytle, the present incumbent, was in the city last evening, and when asked by a SENTINEL reporter if the rumor that he, too, was going to resign, said: "Yes, my resignation went in some days ago and has been accepted. I will retire from office tomorrow." Mr. Lytle held the position two months. He retires to accept a position with a northern road, but declined to state what one. His successor is S. H. Kramer, late of the Bee Line. The Lake Erie people are also having trouble in retaining a yardmaster at Muncie. Four or five changes in this office have occurred within the past year. Tomorrow H. C. Chappell will succeed T. W. Smith as yardmaster. The latter has accepted a similar position with the Duluth, South Shore and Atlantic road, with headquarters at Ishpeming, Mich. Passenger Conductor Crosby, of the Lake Erie and Western, has also resigned and Freight Conductor Dochterman has been promoted to the position. Charlie Longergan, another passenger conductor, has quit the service of the company.

JOE SMITH'S ILL LUCK.

The Nickel Plate trainmen tell the following story concerning one of their number. His name is not Joe Smith, but for convenience we will so call him. Joe was promoted from fireman to an engineer. Of course he was elated and anxious to learn how the new title would fit his name. His friends showered congratulations upon him, but not one in the whole lot addressed him as "Engineer Smith." Not to be disappointed, he went home, stuck his head into the cistern and shouted "Joe Smith, the engineer," and the echo answered, "engineer." Joe was happy. Two weeks later he ran into an open switch, derailed his engine and was suspended for thirty days. This was a cruel blow and with an aching heart he again sought the cistern to learn how the news of his ill luck would sound said circulated among the trainmen. Sticking his head into the dark opening he uttered in a plaintive, tremulous voice the words, "Joe Smith, thirty days." Like the voice of the sad waves as they roll against the lonely sea shore came the refrain, "thirty days," while from the placid water in the cistern was reflected a countenance so sorrowful that Joe's heart was touched and he wept.

MINOR MENTION

Boilermaker Henry Schwier is on the sick list.

Pittsburg Engineer J. Wormer has resumed work after a sickness.

Machinists E. W. Bulger and Henry Nyland, of the Bass works, are sick and off duty.

Boilermaker G. Crosser is suffering with a severe attack of erysipelas on the head.

Conductor Thomas Bell, of the Nickel Plate, has reported for duty after a brief lay off.

Conductor Makepeace resumed his run on the Nickel Plate yesterday after an absence of two weeks.

William Stephan, chief draughtsman of the Pittsburg, is in Chicago today on business for the company.

Charles Johnson, oiler in the Pittsburg planing mills, is suffering with rheumatism and is unable to work.

Conductors Boecker and Miller and brakeman Hunt have gone to Cleveland to attend a meeting of railroad trainmen.

Nickel Plate brakemen C. D. Taylor and George Almore, both on the off duty list a few days, have resumed their runs.

Ernest Kump, the carpenter, will soon occupy his new house on South Wayne avenue. The building is now being enclosed.

Conductor Tracey, of the Nickel Plate, laid off yesterday to box the removal of his household goods and family to more commodious quarters.

W. C. Smith, a Nickel Plate freight conductor, took out his train yesterday for the first time this year. He has been very ill, but is now thought to have recovered his health, although still weak.

Stewart Rear is in Chicago looking after some business affairs for the electric light works.

William Sutermister is kept from his duties in the electric light works by the illness of his wife.

Joseph Chadwick, of the foundry department of the Electric Light works, is sick and off duty.

James Leary, chief clerk for Supt. G. L. Potter, of the Pennsylvania motive power department, is ill with tonsilitis.

Barney Weber, the Pittsburg machinist, has returned from Chicago, where he was visiting his brother-in-law.

James White, road foreman of engines on the eastern division of the Wabash, is out after a ten days' illness.

Supt. C. S. Hilton, of the electric light works, is attending the state encampment of the G. A. R. at Evansville.

William Brannon, an employe of the electric light works, was taken ill at his bench yesterday and had to go home.

This is the forty-fifth anniversary of the birth of W. H. Noble, the popular Pittsburg machinist. He is working as usual.

Master Mechanic F. W. Morse is out on the main line of the Wabash road today, looking after the affairs of the company.

Mrs. Jennie Wright has recovered from her recent illness and this morning resumed her labors in the electric light works.

Henry Crawford, sick, and Frank Edmunds, vacation, are the absentees of the winding room at the electric light works today.

Christian Nahwald and Fred Kaiser are at Portland, Ind., repairing some machinery. The men are employed by the Bass company.

Pittsburg Fireman E. J. Arthur was taken severely ill while out on his engine yesterday. He is now at home, confined to his bed.

Harry Hayes will soon be able for work again. He was taken with la grippe while working at Chicago and had to return home.

Some of the young fellows in the east car shops have organized an orchestra of six pieces. This will soon be in shape to "play for company."

The electric light boilers will be heated by natural gas during the summer months. Connections are today being made with the mains.

Mr. and Mrs. Peter Holloway are rejoicing over the advent of their first child, a pretty girl baby. Mr. Holloway is a Nickel Plate brakeman.

John Sanders, G. H. Willencks and Thomas Keller, painters in the Pittsburg shops, are absent from the shop today, presumably on account of sickness.

E. Jackson, a helper in the Pittsburg shops, had the misfortune to smash the middle finger of his right hand yesterday. Dr. Stemen dressed the wounded member.

William Reese, who left this city some time ago to live in Denver, Col., has returned here and will remain. He says Fort Wayne is good enough for him.

James E. Noble, traveling salesman for the Bass Foundry and Machine company, left yesterday for Huntsville, Texas, to close a contract for a boiler and engine.

Charles Rosenburger, who left here last fall to take a position at Galion, Ohio, has returned to the city and will probably take a position in the Standard wheel works.

Joseph Schwartzkopf returned to his work in the electric light works this morning, after a sickness of a week. Ed. Lauer, also sick a few days, has returned to his work.

The work of preparing the electric light company's world fair exhibit has been delayed by rush of other business and the men are now working over time on the exhibits.

Joseph Weadman and Fred Mannewish, of the air brake department, Pittsburg shops, are off duty, the former on account of sickness and the latter on private business.

At Throckmorton, of the Pittsburg blacksmith shop, is off duty on account of sickness. M. Bucher, of the same department, resumed work this morning after a brief illness.

E. Ewald, J. Couderot, J. Hanley, H. Welton, C. Pelzinger and William Meyers, who were on committees at the Boilermakers' ball, are off duty today settling up the affairs of the ball.

The shipments today from the electric light works were forty-light Wood arc plant to the Consolidated Electric Light company, Greenwich, N. Y., and a 1,000 light incandescent plant to Taylor, Texas.

Willard Knight, who has been in this city suffering with inflammation of the eyes for some time, is recovering and will leave next Friday for St. Louis, where he is employed in an electric light station.

William Witte, blacksmith at the electric light works, has quite an apiary and prides himself upon his possession of bees. Today he discovered signs of swarming among the hives, and had to remain at home to look after matters.

Ticket Agent James Minnich reports an increase in the March sales of tickets over the Lake Erie and Western road of $256. If the same ratio of increase is maintained at all stations on the line the earnings of the company for the month just closed will be remarkably large.

William Shea, a Nickel Plate brakeman, has so far recovered from a severe sickness as to be able to resume the duties of his position. He has been ill over two months. Brakeman C. E. Miller and Charles Thompson also reported for duty yesterday after an absence of a few days.

Ed Dawson will make fun for the Knights of Pythias tonight, when he will be given the first degree in the order. The goat has been feeding on dynamite for a week and is said to be in good fighting order. Ed works in the electric light works, but he will hardly report for duty tomorrow.

The present week is a busy one for the employes in the Wabash shops. There are eight engines now undergoing repairs which are due to leave the shops Saturday, and four awaiting a chance to get in the shops. These due to leave this week are Nos. 1, 81, 328, 136, 322, 57, 208 and 222, and those needing repairs are Nos. 566, 57, 392 and 184.

According to telegraphic dispatches received at this office, the transportation of the big Krupp guns from Philadelphia to Chicago began today. The cars carrying the monsters, which were built by the Pennsylvania company expressly for that purpose, will be as much a curiosity as the guns. The combined weight of cars and gun is 145,000 pounds. The cars are practically one, each having two eight-wheeled trucks under them, or thirty-two wheels. The car body on each truck rests on a pivot to allow free play in the rounding of curves. The old style hand brake is attached to the cars, but every wheel has an automatic brake to be operated from the locomotive.

The Skillful Housewife

Essential to the production of the most perfect and popular laxative remedy known, have enabled the California Fig Syrup Co. to achieve a great success in the reputation of its remedy, Syrup of Figs, as it is conceded to be the universal laxative. For sale by all druggists.

HENRY T. THURBER

The Man Whom President Cleveland Has Chosen for His Private Secretary.

Henry T. Thurber, Private Secretary to Mr. Cleveland, is the law partner of Don M. Dickinson. He was born in Monroe, Mich., about thirty-eight years ago. He comes of good old Democratic stock, his father being the late Jefferson G. Thurber, at one time Speaker of the Michigan House. He is a graduate of the University of Michigan. Immediately after leaving college he entered Mr. Dickinson's office at Detroit as a law student. That was eighteen years ago. His progress was RENAT THURBER rapid, and soon after his admission to the bar he became Mr. Dickinson's partner. Mr. Thurber's practice came from his practice is said to be between $10,000 and $15,000 a year. Mr. Thurber has traveled and studied abroad, and is regarded as among the foremost members of the bar in Detroit. His wife, daughter of the Rev. Don. Hugh Brady, is one of the most popular and accomplished women in Detroit society. Mr. Thurber made the acquaintance of Mr. Cleveland at Washington while Mr. Dickinson was Postmaster-General. The President was very favorably impressed with Mr. Thurber's ability, tact and knowledge of public affairs, and the friendship which was then begun has continued up to the present. The newly appointed private secretary has never held any political office.

Sold Into Slavery.

George Winn, a lazy negro, was sold at public auction under the vagrant law of Missouri at Fayette the other day for a period of six months. A force manslaughter was in progress the while. Winn was brought over from Glasgow by Constable B. Brockman, horseback and was sold immediately after their arrival here. Only a few persons witnessed the unusual proceedings owing to the bad weather. Ex-Sheriff Maughin bid $10 for the negro. He was knocked off to R. H. McCampbell, proprietor of Glen Elder Springs Hotel, for $20, and was taken to his master immediately after the sale. Winn is 28 years old, a stout-built fellow with a bad face.

Crushed by a Wheel.

A terrible accident happened in the wheel pit of the Niagara Falls Paper Company the other night at 10:25 o'clock. Joseph Maleolm, a Scotch man employed by Contractor A. C. Douglass, had his balance wheel fall from the top of the pit to the bottom a distance of 150 feet. The body of the unfortunate Maleolm was dashed into a shapeless mass on the rocky bottom of the pit. There was no resemblance of the man in his features and his body was simply a mass of pulpy flesh and broken bones. Maleolm was aged 24 years.

Man's unscrupulousness and management were strikingly illustrated in the recent gold mining excitement started by speculators in San Juan County, Colo. Stories of marvelously rich finds were circulated over the country by telegraph and were credited by correspondents after wards. More than 5,000 men are said to have made their way, at much expense and considerable difficulty, to the reported locality of the mines, expecting to make fortunes. When they arrived they found that they had been grossly deceived and that there was not gold enough to pay for the tools they took with them. But some unprincipled parties doubtless made money by the imposition.

Why, Indeed!

Angel Child—Mamma, is it true that grandma is better off than she was before she died?

Mamma—Oh, yes, my darling. Yes, grandma is in a beautiful land where sorrow and care are quite unknown.

Angel Child—Then what's the use of having doctors to keep us from going there? Texas Siftings.

DR. PRICE'S Cream Baking Powder.

Used in Millions of Homes—40 Years the Standard.

EARTH'S CHOICEST BLESSING

Perfect Health Makes Existence a Joy—Which Alcohol Coins and Destroys.

Sir Andrew Clark, general physician in the London hospital in London says that health is that state of the body in which all the functions go on without pain or sense of exertion in which each part is felt to be right in time and in which it is a kind of joy to exist, to labor, to live. That is the thing worth calling health, and it is on earth its choicest or also, its rare!

Sir Andrew continues: "Now, I do not say that is a state which cannot be, or may be, benefited by alcohol. It can but if for awhile, sometimes without obvious injury, but benefited by it never! In no case to say there is a certain state of joy of existence, for I can not call it anything else, a sense in which one feels what a pleasure it is to look out upon the green fields, to hear the merest sounds, to touch pleasant things, to know that life is a satisfaction. This, I say, is a state in which it would be absurd to propose to alcohol. This is a state in which man or lady the moment goes out of time under the continued influence of alcohol. This is an ideal life that made in this age comes to us only in dreams and visions. From the time of our forefathers, from the unsettable surrounding, in which we dwell, from our conviction or mistakes, it is unknown or rarely comes to any one of us.

"I call perfect health the intellect the thing in the world, and alcohol even in small doses will take the bloom off, will injure the perfection of intellence of both both intellectual and moral. Up still further and we should be not only no helper of work, but a hinderer of work, and every man that comes to the front of a profession in London is met by this one characteristic—that the man who has got to the top in the class of intellect he takes, and his excuse is, I am very sorry, but I cannot take it and do my work."

When New Year's Day

Is come to mean that in the present state of the world, and in the present state of life, it must be a matter of utter thoughtlessness and departure from the world, offer an odd thing as New Year's to the young the means of interest attention, leaving as they do that there will be many coming to their houses who are not able to resist temptation, knowing that many who, coming to their houses and tempted of other places and being tempted to drink, will turn that day into a day of temptation and to their ruin. We know the unutterable misery that springs from intemperance, knowing what torments and evil experiences are going on about them.

I cannot conceive how any should spread upon their table the means of destruction for the young. I would not for the price of my life force and so my parlor a whole box of address, saying "If men will keep them you open and be moderately careful where they step, they will not be bitten." And yet I could scarcely justify myself for doing that as for putting wine on my table and offering it to the young.

"Alas! it lurks like a serpent," it written of strong drink, but that is not the whole of the truth; it does not always wait to the last. It often bites at first, and all the way through to the end.—From Hitherto Unpublished Material by Henry Ward Beecher in Ladies' Home Journal.

An Ancient Temperance Pledge.

The following ancient and unique temperance pledge was found written upon the blank leaf of an old English book, which has been handed down from parent to child for several generations:

Brewers, 1575.

Frame this a sign forewarning the people of my life, I will never plight my troth with, nor drink a whole caroouse in a glass, cup, bowls or other drinking ware, nor whatsoever it be, or from whatsoever it is made, except that necessity of nature do require it. Nor any person that do keep company with the great mammon of iniquity and do call the world their God, nor all the saints in the world, nor yet any other, but only the God of Israel. Even he now which I choose will not attempt it should persuade me. Not Adam with all his old predecessors, nor all the powers of Hell shall be able to betray me.

By this very same form a chase is carved not a little cross I drew (plainly you that I have none of them) and I allowed my great and great mine Maker, and most merciful Saviour, than by all other things that I am subject unto, and for this cause I have drunk it before that God's other house standing unto me. And for that cause and none other, reason I have drunk and, and will drink of this same Brewers Bushels Leaves at Goodmorrow and humble mine in, in Jesus Xt to avoid such a the same and take favour, able vessel or for which to pay. Amen.

April 10, 1575 H. Brewers

A Saving at the Spigot.

It is estimated that $1,000,000 of beer revenue of Great Britain is drawn from the taxes on beer. If ever there was an illustration of saving at the spigot and losing at the bunghole, this is one. The Antimonitic league has drafted a bill for presentation to parliament asking that tobacco be prohibited to young persons under 16 years of age, and that it be made a punishable offense to sell it to any such person.

Let It Be Adopted.

An English chemist suggesting that in addition to the word poison a list of antidotes be printed on the labels of bottles containing poisons, the Boston Traveller suggests that the following be applied to the labels of bottles containing alcoholic poison:

It fuddles the stomach,
It disorders the brain,
It debilitates the nerves,
Teach not Taste not!

Shingling the Rum Seller's Roof.

Dry shingles, our sacred rum sellers shame,
Who know not how to nail down a shingle aright,
Heard the cause of temperance sober's indignant call,
Shingling the roof of the rum seller's tottering hall.
Oh, ye who make shingles in factories!
The rum sellers' roof is rotting for want of a nail,
Do you not the sacred shingle nail upon your sides?
And will you let the rum seller's roof decay?
With it asks for your business, after mortgage
Because I am shingling my roof.
—World's Note Book.

Edw. C. Cook, 313 Adams avenue, Scranton, Pa., states that he considers Dr. Bull's Cough Syrup the most efficacious remedy for coughs, colds, etc., he has yet found.

W. W. Smelling is at the Randall today from Waupun Ind.

If you are offered a bottle of Salvation Oil without wrapper or different or mutilated, don't buy it at any price, you may be sure that there is something wrong, it may be a worthless or dangerous counterfeit. Insist upon getting a perfect, unbroken, genuine package in a yellow wrapper.

F. F. Howard, of Lafayette, is at the Randall.

When baby was sick, we gave her Castoria
When she was a Child, she cried for Castoria
When she became Miss, she clung to Castoria
When she had Children, she gave them Castoria.

THE WORLD AS IT IS.

Taking the length of the permanent ways on the surface of the globe at nearly eighty-two geographical miles with a daily average of 60 trains, it is estimated that the total loss by wear and tear suffered each day by the metallic rails of the earth is about 1,400 tons. The one ton one foot of the first of a fine powder, and are carried back to the earth in the shape of soluble iron salts.

Imitators and Impositors.

The unequalled success of Atwood's Bitters has attracted many unscrupulous parties to offer imitations, which they endeavor to sell on the reputation of Atwood's. It is an absurdity to speak of them in the same category as the genuine porous plaster. These pretenses are unfounded, their reported merit unsupported by facts, their alleged superiority to or equality with Atwood's is false pretense.

The oldest medical practitioners and scientists and thousands of grateful patients unite in declaring Atwood's Bitters the best remedy ever produced.

Beware of imitations and do not be deceived by misrepresentation. Ask for Atwood's, and let no solicitation or explanation induce you to accept a substitute.

AN army Lieutenant was known of the hardships of war only what he has learned in the Centro-most of Washington, has been made a paymaster with the rank of Major and a $1,500 salary. Objection to his advancement is met by the complaint assertion that the Lieutenant wears the dress military coat in the capital, and this ought to deprive the airpers.

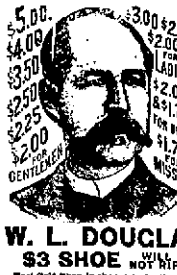

$5.00 $4.00 $3.50 $3.00 $2.50 $2.25 $2.00 FOR GENTLEMEN

$3.00 $2.50 $2.00 $1.75 FOR LADIES

$2.00 $1.75 FOR BOYS

$1.75 FOR MISSES

W. L. DOUGLAS $3 SHOE NO SHIP.

Best Calf Shoe in the world for the price. W. L. Douglas shoes are sold everywhere. Everybody should wear them. It is a duty you owe yourself to get the best value for your money. Economize by your footwear by purchasing W. L. Douglas Shoes, which for comfort the best value at the prices advertised above, as thousands can testify.

Ask for No substitute.

Beware of fraud. Note name and price on W. L. Douglas shoes and look for stamped on bottom. Look at what you buy.

W. L. Douglas, Brockton, Mass. Sold by JACOBS SHOE STORE, 17 Calhoun.

ROBERT SPICE,

PLUMBER, GAS AND STEAM FITTER.

Hot Water Heating.

48 West Main St.

Phone No. 201.

The Pennsylvania Lines.

Time Table in Effect on Central Time.

Pennsylvania Lines.

Fort Wayne and Jackson Division.

Fort Wayne and Chicago Division.

Fort Wayne and Cincinnati Division.

Fort Wayne and Muncie Division.

Fort Wayne and Springfield Division.

Fort Wayne and Decatur Division.

THE WABASH RYE—Time Card in Effect March 27, 1892.

Fort Wayne and Springfield Division.

Fort Wayne and Decatur Division.

Fort Wayne and Muncie Division.

Fort Wayne and Chicago Division.

Fort Wayne and Jackson Division.

Fort Wayne and Cincinnati Division.

Fort Wayne and Toledo Division.

Fort Wayne and Detroit Division.

Fort Wayne and Chicago Division.

Fort Wayne and Kansas City Division.

Fort Wayne and Springfield Division.

Fort Wayne and Decatur Division.

Fort Wayne and Muncie

PRINTED CHINA SILKS!

Last spring and the year previous to that we had choice lines of Printed China Silks, and everyone agreed that we were right about it.

WE HAVE always had the best that the market would afford

This Season, Because the manufacturers have made the choicest that the looms and printing machines can produce, we are offering the loveliest lines ever seen on our counters

At 50c,

We offer a 22-inch wide silk, excellent quality, small and medium figures, neat floral patterns, printed in three and four tone colors on backgrounds of Black, Navy, Tan, Cream, Myrtle, Gray and Brown

At 75c,

We show a line of silks, 24 inches wide, soft finish, in exquisite colorings and neat floral designs

At $1.00,

We offer the best Printed China Silk ever shown in this market. The silk is smooth, uniform in finish, printing is marvelously pretty, delicate leaves and flowers in the choicest colorings, on backgrounds of every hue from Cream to Black.

ROOT & COMPANY.

Architect J. M. E. Riedel has completed plans for a $4,000 frame residence for Homer McCray, of Kendallville. The dwelling will be a magnificent one and an ornament to that city. It will have all modern improvements. Mr. McCray is at the head of the McCray Refrigerator company.

The Shugart's homestead in Milan township, occupied by Fred Jones, was last week burned to the ground. The loss will be about $1,500. Mr. and Mrs Jones saved a portion of their furniture.

Dr. G. L. Greenawalt will build a very attractive brick and stone residence at the northeast corner of East Wayne and Clay streets this spring. While his old home is being torn down and the new one is in process of construction the doctor will reside at 110 East Berry, the residence formerly occupied by Mr. and Mrs. F. A. Caswell.

James Madden, the plumber, will soon erect an elegant residence on the corner of Breckenridge and Ewing streets.

SPECIAL HAT SALE!

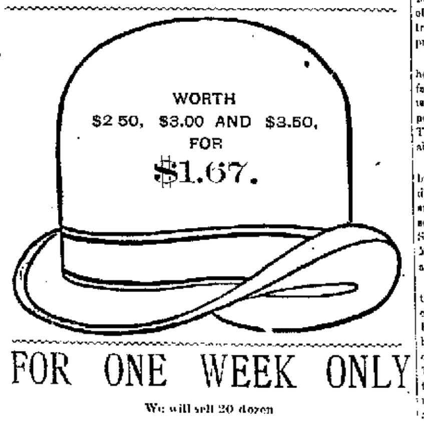

FOR ONE WEEK ONLY

We will sell 20 dozen

Men's Brown Stiff Hats,

Made to sell at $2.50, $3 and $3.50, for the small price of

$1.67, - - - - $1.67,

We are over stocked on these goods and are taking heroic measures to dispose of them. All the latest shapes are represented in this line. If you want one at this price you must buy it this week, remember.

The Original Pete Stock

is going very fast. We still have a good assortment of Men's Suits and Pants, Boys' Suits and Children's Suits which we are selling at about 50 per cent. of its value. Take advantage of this golden opportunity while you have a chance. Mark our word, you will regret it if you don't.

Sam, Pete & Max.

Fort Wayne Sentinel

TUESDAY, APRIL 4, 1893.

Persons Desiring THE DAILY SENTINEL served at their homes can secure it by postal card, request, or order through telephone 174. Where delivery irregular or late, please make immediate complaint to the office.

The Weather.

WASHINGTON, April 4.—Forecast till 8 p.m. Wednesday — For Indiana: Fair, variable winds, colder Wednesday evening.

FRESH LOCAL LINES.

The measles are epidemic at New Haven.

Mrs Eva F Nelson, of West Berry street, is ill.

Frank Taylor, of Indianapolis, is a guest of the Wayne.

The little daughter of Mr. and Mrs. Charles Larrimore is quite ill.

W. W. Chapin, of Marinette, Mich., is in the city today at the Wayne.

A number of the "Friends" company stopped at the Wayne last evening.

Charles Hanford will play a return engagement at the Temple April 12.

Joe Jefferson will play in this city before the amusement season closes.

William Barry will present "McKenna's Flirtations" at the Temple, April 15.

General Manager M. S. Robison, of the street car company, spent Easter at Cleveland.

J. B. Watkins, a Grand Rapids furniture dealer is in the city. He is at the Wayne.

Minnie Seligman Cutting will present "My Official Wife" in this city April 18 at the Temple.

Harry Latham will soon chaperon a party of hunters to the Kankakee marshes for ducks.

Anderson hall is being given a coat of paint and other repairs made for the Fort Wayne Greys.

Hanlon's "Fantasma" is underlined for a performance at the Masonic Temple April 19 and 20.

Robert Klaehn will soon make $1,250 worth of improvements to his residence in McCulloch's addition.

William Baldock, of the News job office, is somewhat better this morning. His ailment is Bright's disease.

Officer George McCrory was down to the police station yesterday. His sprained ankle is getting much better.

Dan Lacey, formerly with the Kline restaurant, has taken a position with P. M. Madden, near the Pittsburg depot.

Prof. G. N. Miller leaves today for Findlay, Ohio, his former home, and will visit a few days in Cleveland before returning.

Yesterday George Smith, cigarmaker for Frank Gruber, was fishing at the feeder dam and caught a pickerel of large size, besides a number of smaller fish.

Electric lights are being placed in Keller's drug store on the corner of Washington and Broadway. A cluster of lights will be placed over their elegant new soda fountain.

Otto Michael, son of Frederick J. Michael, is home from Indianapolis, where he has been studying dentistry. It is reported that he was recently married to a young lady in the capital city.

C. G. Cotant, who has been manager of the Fort Wayne club ever since it opened, has resigned to accept a position in a Chicago hotel. He has been succeeded by J. B. Falconer, formerly manager of a club in Milwaukee.

County Clerk Sauder had workmen setting out an orchard of 200 apple trees yesterday on his suburban farm. Besides there was a liberal sprinkling of plum, pear, peach and other fruit trees. Mr. Sauder will have a very pretty country home.

"Friends" did not draw a very large house at the Temple last night, which fact is to be regretted, as the company is one of the strongest which has appeared in this city for many months. The play is a stirring one and yet abounds in sparkling good humor.

An exhibition of original paintings by Indiana artists will be held in Indianapolis the latter part of this month and paintings from this city will be sent by several members of the Student's Art league, among them Misses Fannie Winch, Margaret Hanna and Jessie Hamilton.

At a meeting of the stockholders of the Fort Wayne Medical college last evening a contract was let to J. M. Henry to rebuild and enlarge the college building on West Superior street, on the banks of the St. Mary's river. The lecture room will be enlarged, the study hall rearranged, the dissecting rooms more carefully equipped and arranged for study. A large amphitheatre will be built. The entire building will be enlarged and rebuilt, entailing a cost of several thousand dollars.

It has been known for some time that the employes of the street railway company were anxious for a raise of wages from 14 to 15 cents per hour. The company did not feel as though they could grant the request during the winter months but has recently promised their men that if business improved this spring they might be given an increase in wages. There is no better street car service in any city and the claims of the company's men will be given honest consideration.

Yesterday afternoon the pupils of the Academy of Our Lady of the Sacred Heart gave a delightful Easter entertainment to their parents and friends. The art room was also open to visitors. Among the guests present were: Mr. and Mrs. William Dreier, Mr. and Mrs. J. B. Reuss, Mr. and Mrs. Louis Fox, Louis Centlivre, Ed Frank, Mrs. W. F. Breen, Mrs. Lucy Phillips, Mr. and Mrs. C. J. Sosenheimer, Mr. and Mrs. Lyman, Mr. and Mrs. King, Mr. and Mrs. Martin, Mrs. Rohan, Mr. E. Gilmartin, Ers. Hogan, Miss Jennie Studer, Miss Josie Manuel and Mrs. Will Mannix.

CITY'S SOCIAL SIDE.

A Delightful Children's Party Given by Miss Nellie Brady.

Mr. and Mrs. Fred Daseler Surprised—Mention of Entertainments to be Given This Week.

Miss Cora Wilkinson is the guest of friends Michigan.

Miss Viola Long is spending a few weeks in Danville, Ind.

Mrs. W. H. Hoffman is spending a few weeks in Philadelphia.

Mrs. I. Freiburger is entertaining Miss Daniels, of Columbia City.

Mrs. John Barnhart, of Monroeville is the guest of Mrs. H. Diggins.

Mrs. Ed. Finan, of Monroeville, spent a few days in the city this week.

Mrs. Hovey Hanna is entertaining her sister Mrs. Aber, of Auburn.

Mrs. Thomas Hoolihan, of Chicago, is the guest of relatives in the city.

Mrs. William Edmonds, of Cass street, left yesterday for Delphos, Ohio.

Mr. and Mrs. Alfred Johnson have returned from a short visit to Chicago.

Miss James Forsyth, of Chicago, is the guest of her mother on Melita street.

Miss Bessie Browand is quite ill with tonsilitis, at her home on East Lewis street.

Mrs. J. W. Sale has returned from a visit at Bluffton with J. W. Sale and family.

Last evening Miss Laura Bradley very pleasantly entertained a few friends.

Mrs. A. E. Hoffman and daughter Miss Minnie will leave tonight for New York city.

Mr. and Mrs. John Eckert are the guests of Dr. Charles Eckert and family, at Marion.

Mrs. B. L. Harding will entertain a number of friends at afternoon tea from 3 to 5 Thursday.

Miss Mary Falvey will entertain the W. A. T. club at her Boone street home, Friday evening.

Mrs. C. E. O. McClellan, of Auburn, is the guest of her daughter, Mrs. E. L. Siver, of South Broadway.

Mr. John Vick from Omaha, Neb., is the guest of Miss Lizzie Muelenbruch, of East Washington street.

Mrs. William McIlrath and son, Willie, will leave in a few days for the east to spend several weeks.

Mrs. Joseph Oppenheimer, of Cincinnati, is the guest of Mr. and Mrs. Julius Nathan, of West Berry street.

Mrs. A. E. Mahin, who has been visiting her sister, Mrs. J. H. Mishler, at Huntington, returned home yesterday.

The Wit and Wisdom club held an interesting meeting at the home of Mrs. Frank Poole yesterday afternoon.

The Y. P. S. C. E. of the South Side Congregational church will give a social this evening in South Wayne hall.

Miss Edna Staffins, of Lima, Ohio, returned to her home yesterday after a pleasant visit with relatives in this city.

Mrs. Fred Bleke, of Toledo, Ohio, is visiting at the home of her mother, Mrs. Mary J. Browand, 335 East Lewis street.

Thursday evening a social and entertainment will be given by the Y. P. S. C. E. of the Plymouth Congregational church.

The Aftermath society of the Second Presbyterian church was entertained last evening by Mrs. T. M. Glenn, of Hoagland avenue.

Mr. and Mrs. L. T. Staples have taken pleasant rooms on East Lewis street. Mr. Staples is the proprietor of the International Business college.

Mrs. Hopkins, of Ithaca, N. Y., who has been the guest of her daughter, Mrs. J. S. Ainslie, has returned home, accompanied by her granddaughter, Miss Ruth Ainslie.

Mr. Frank Wright, of Indianapolis, secretary of the Board of Children's Guardians, is the guest of Superintendent J. G. Blake, at the Asylum for Feebled Minded Youth.

The members of the Epworth League, of the Wayne Street M. E. church, were very pleasantly entertained last evening by Miss Fannie Hartman, at her South Wayne home.

Miss Hattie Miller, Mrs. Lillie, Mr. George Palmer, of Chicago, and Mr. Hendrickson, of Cincinnati, composed a pleasant party that drove to Maysville Sunday and took supper at the hotel there.

Mr. Frank Hugenard left for Zulu to attend the wedding of his uncle, Mr. Peter Romille, and Miss Mary Lamont, both of Zulu, Ind. Miss Ellen Sordelet is to act as bridesmaid while Frank is to be best man.

The pleasant Lakeside home of Policeman and Mrs. Daseler was the scene of a happy gathering last Saturday evening the occasion being a surprise upon the hostess in honor of her birthday. A great many friends of the family were present and the evening was devoted to games usual on such occasions. Mrs. Daseler was the recipient of a handsome large steel engraving, beautifully framed. An elegant supper was served by the ladies in the party.

The social and entertainment to be given this evening by Summit City lodge, Degree of Honor, No. 2, at their hall, 18 Calhoun street, promises to be a grand success. An admission fee of fifteen cents will be charged, which entitles the holder to a fine lap supper. The following program will be rendered:

[illegible]

Last evening the home of Miss Nellie Brady, on West Wayne street, was aglow with light and the sound of merry laughter and hum of many voices told that a children's party was in progress. Miss Nellie gracefully performed the duties of hostess, entertaining her guests with games music and dancing until supper was announced and served by Caterer Seabel. After supper dancing was resumed, and it was late before the guests could force themselves to bid goodnight. Among those present were:

[illegible]

SECOND ANNIVERSARY REMNANT DAY SALE,

Tomorrow, Wednesday Our Remnant Day Sales are Two Years Old—Exceptional Values Tomorrow.

LOUIS WOLF & CO.

1 case of 7c prints in dark shades for 5c per yard.

1 case of corded Dimities for 6½c, good value at 10c.

100 satine dress patterns worth $1.00 a pattern, for tomorrow 69c.

100 bed spreads, extra size, for 98c, worth $1.25.

10 pieces of Pora all-wool suiting for men and boys, regular 75c goods, for 50c yard.

10 doz. wash skirts, regular 50c number, for 40c.

15 doz regular 25c towels, tomorrow's price 19c.

25 doz glass towels, extra size, worth 15c, for 9c.

40 pieces half wool challies, regular 20c goods, for 15c.

20 different styles of double width illuminated suiting for 20c per yard, worth 30c.

20 pieces coin dot all-wool French challies, 32 inches wide, regular 65c quality, for tomorrow 29c per yard.

1 lot of 20 different styles china silk, 75c quality, for 50c.

1 lot of fancy striped wash silk in 15 different colors, for 50c per yard, worth 75c.

1 lot of ladies' cotton gloves, all colors, for 12½c a pair, were 20c.

20 doz. children's hose, Hermsdorf dye, sizes 5 to 8, for 12½c, were 15c and 20c.

25 doz. children's guaranteed stainless black extra long ribbed hose, sizes 6 to 8½, for 25c, were 30c and 35c.

50 doz. seamless and positively stainless ladies' black hose, 25c number for 15c.

50 doz. seamless and positively stainless ladies' black hose, 17c number for 12½c.

35 doz. ladies' fast black hose, exceptional good value, at 25c a pair; for tomorrow, 25c.

61 doz. manufacturer's samples of ladies' ribbed underwear goods; are worth from 25c up to 75c a apiece, not 3 alike; tomorrow's price, 23c.

1 lot of children's ribbed lisle vests for 10c; worth double.

Buttermilk Soap—tomorrow, 3 cakes for 25c.

LOUIS WOLF & CO.,
54 Calhoun St.

Strawberries for Tuesday Afternoon.

Ripe Florida Strawberries, 40c qt.

Extra Large Ripe Pine Apples, 25c each.

Fresh Lettuce, New Beets, Radishes, Onions and New Cabbage.

FRUIT HOUSE.

Lotus Glee Club

The best in the world will be at the Y. M. C. A. Friday evening, April 7th. Admission 50c, 75c and $1.00.

Get your carpets cleaned by the Zimmer Carpet Cleaning Co. Telephone 196. 31t

Notice to the Public.

I desire to say that I am in the business of buying rags and that I have no partners and that I give it my personal attention.

S. M. WAHL

A good paper route for sale at a bargain. Inquire at 209 West Jefferson street. 32

Garden Seeds and Lawn Grass.

We sell all Garden Seeds in bulk, fresh and true to name. Don't buy seeds put up in papers when you can get bulk seeds at less than half price. Lawn grass, cheaper than sod, for making new lawns and restoring old ones.

S. BASH & CO.,
22 and 24 West Columbia St.

Use Bloomingdale Mills Flour.

Pepsin is nature's own remedy for indigestion. Try Pepsin Rolled Oats.

German Hand Cheese.

Choice, New Hand Cheese, 2 for 5c. Best Quality Limburg Cheese, 15c lb. No 1 Swiss Cheese, 15c lb. Best Ohio Factory Cheese, 12½c lb.

FRUIT HOUSE.

We ask but one trial of Pepsin Rolled Oats or Pepsin Oat Meal. You will use no other. 22tf

Use White Loaf Flour.

If you are troubled with indigestion Pepsin Oat Meal will relieve you. 22tf

Use Silver Wedding Flour.

Wanted.

A good man with no bad habits to work on a farm; either married or single. Good wages. Call at 40 West Berry street. 321

Call for White Loaf Flour.

A TRAMP CAT

Strikes a Great Streak of Luck on an Elevated Railway.

No one knows where the cat came from. One night it was found basking in the warmth of the big stove, in the half-waiting room, half-ticket office of the uptown side of the Sixth Avenue Elevated Railroad at Park Place, New York.

The cat has now become a fixture at this elevated railroad station. It is a big black cat, weighing at least ten pounds, and it has been named Sir Thomas, as a delicate compliment to its sex. The day men of the elevated railroad force see that the cat is fed in the day time, and the night men attend to its wants, too, and as a result the cat is rapidly becoming sleek and pretty. It is a jet black cat, with a white spot on its neck, which makes it look as if it had on a white shirt, says the New York Journal.

"That cat can whip any cat in the

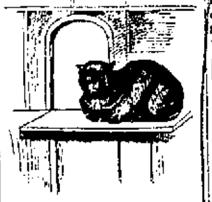

THE PARK PLACE STATION PET.

city," said one of the Park Place ticket sellers to a Journal man yesterday. "We are open to challenges from any other 'L' road cat in town, providing Superintendent Byrnes won't make us go to Canada to sign articles."

Senator Kenna's Combination.

Senator Kenna traveled a part of one season through the mountains of West Virginia with a circus. Every evening and afternoon the young candidate for Congress appeared in the ring when the performance was about half over and made his speech. The combination proved a great success both for circus and candidate. The novelty attracted people until they had to be turned away and Kenna was elected by a great majority, though he had to fight a bolting candidate.

Georgia Was Part of the Sea.

While digging sewer ditches in Albany, Ga., recently, it is reported that workmen unearthed curious rock formations, which go to prove the assertions of geologists that many years ago that part of Georgia was a part of the sea, and was built up by gradual deposits of sediment from rivers and other sources. The rocks found are said to be limestone, and contain fossil sea shells and impressions of shells.

Mixed Twins.

"Why, Harkins, where have you been? You look like a wreck."

"I know it. My twin brother and I had a quarrel, and I hired a slugger to lick him. The slugger mixed us up and here I am."—Harper's Bazar.

The Age of Power.

It is said that a man does not reach his full mental power until the age of 25, and the development of talent is most marked between the ages of 30 and 45.

Lieutenant Henry Lapp this afternoon arrested a young burglar named Frank Carl, wanted at Indianapolis for robbing a dry goods store.

THE MARKETS.

UNION STOCK YARDS, Ill., April 4.—Cattle, receipts 4,000; firm, but without material advance.

Hogs, receipts 9,000, weak; 10c lower; heavy, $6.20@6.75; mixed and medium, $6.10@6.65; light, $6.00@6.50.

Sheep, receipts 9,000; barely steady.

TOLEDO, Ohio, April 4.—Close—Wheat, cash, 71½c; May, 71½c; June, 74c; Aug., 74½c.

Corn, cash, 41c; May, 40½c.

Oats, nominal.

Cloverseed, dull; nothing doing.

NEW YORK, April 4. — Butter receipts, 4,409 packages; moderately active; weak. Western dairy, 18@24c. Elgins, 31@31½c; western creamery, 24@31½; imitation creamery, 20@26c.

Cheese, receipts, 1,026 packages; quiet, steady; State, 9½@12c. fancy, 11½@12c; skims 10c.

Eggs, receipts, 13,216 packages; firmer, fair demand. Western, 15½c.

Sugar, raw, quiet; firm; fair refining, 3½@3 3-16c, refined, firm; fair demand; crushed, 5 7-16@5½c; powdered, 5@5 1-16c; granulated, 4½@5 3-16c.

CONFIRMATION PHOTOGRAPHS

Only

$2.00 per dozen $2.00

For thirty days.

Fine Cabinet Photos.

Howenstein's Studio,

1tf 44 Calhoun Street

(First door north of Root & Co. Store.)

Constipation is entirely cured by using Pepsin Rolled Oats for your breakfast. 22tf

SPRING 1893.

Call and See the New Spring Styles.

We have the largest line ever brought to the city. Don't fail to see our new goods at moderate prices.

Hood tf. RABUS, No. 16 West Berry St.

Arthur Ludewitzke.

This gentleman, who makes his headquarters at Woodworth's drug store, removes corns, bunions and inverted toe nails without pain or drawing blood. He carries the best of references. Why suffer pain when the cause can be easily removed? Mr. Ludewitzke can be addressed by mail or will call to any part of the city.

Tressell's Hungarian Process and Silver Dollar Flour are the best in the market. Take no other. Also "Pillsbury's Best," Springwheat Patent. 1tf

United States Dental Association

No. 8 East Wayne St.

Fox Mansion — Opposite Fruit House

Latest Dentistry

18 OLD TEETH CAPPED WITH GOLD and TEETH WITHOUT PLATES.

The Largest and Best Equipped Dental Establishment in the World

A Good Set of TEETH for $8.00
Best Set of TEETH for $10

Partial Sets $2.00 and up.

No Better Made, No Matter What They Cost.

[illegible]

Teeth Extracted Without Pain by the use of Vitalized Air, made fresh every day and harmless.

All work done by experienced Dentists. GOLD FILLINGS A SPECIALTY.

THOMPSON & MATTHEWS, Dentists.

JOE H. BRIMMER'S Wall Papers,

The Finest in the City.

An Elegant Line of:—
Pressed Goods,
Cheviots,
Boston Yellows,
Ingrains,
Bronzes Etc.

PRICES CUT DOWN.

33 West Main Street,

The Sign and House Painter.

We Are the People, Who Are We?

—DEALERS IN—

Umbrellas,
Neckwear,
Hats & Caps,
Mackintoshes,
Handkerchiefs,
Negligee Shirts,
Traveling Bags,
Full Dress Shirts,
Collars and Cuffs,
Underwear & Hosiery.

Shirts Made to Order.

WM. MEYER & BRO.,

34 Calhoun Street.

MRS. L. WEBB BANNISTER'S
—MUSIC SCHOOL OF—
Voice Culture and Instrumental Music,
NO. 42 WEST BERRY STREET.
Spring Term Begins Mon., April 3, 1893.

MRS. M. E. M'AFEE,
Recently from Bluffton,
MILLINERY STORE
NO. 2 WELLS STREET.
And invites her friends and others to call.

THE PEOPLE'S STORE.

Special Sale

OF

LACE CURTAINS AND DRAPERIES

With Lower Prices and Larger Assortment Than Ever Before Offered!

WE OFFER

An Importers' Stock of Nottingham Lace Curtains, (About 500 Pairs), Extra Width and Length, At $1.98 a pair, Worth $3.50 a pair.

50 Pair Irish Point Lace Curtains, At $6.98 a pair, Actual Value $12.50 a pair.

100 Pair Silk Stripe Curtains, At $3.75 a pair, Worth Double!

250 Pair, All Chenille Portiers, Fringe Top and Bottom—Elegant Dado. At $4.25 a pair, What you pay $6 for elsewhere.

50 Pair, Finest Quality Chenille Portiers, Extra Width and Length, Beautiful Designs, At $10.00 a pair, Worth $15.00.

An Elegant Line of Swiss Tambour Curtains, At $5, $6, $6.50, $7.50 up to $20.00 a pair.

Drapery Goods.

The Newest Goods and Largest Variety Will be Found Right Here.

150 Pieces FIGURED SILKOLINE, At 8 1-3c a yard, Worth 12½c.

A New Line of PONGEE DRAPERIES Just in. Over Fifty Styles to Select from.

Dotted and Figured Swiss Muslin, Embroidered and Tambour Muslin, Madras Lace, etc., for Sash Curtains, From 10c yard up.

Silk Stripe Draperies From 75c a yard up.

Tapestries for Furniture Covering at 50c, 69c, $1 and up.

Silk Brocatelle at $1.25 and $2.50 a yard.

RUGS.

A Magnificent Line of Smyrna, Moquette, Axminster, Byzantine, Etc. All Sizes at Lowest Prices.

Window Shades.

Felt Opaque Shades, 17c each, complete.

Fringed and Dado Shades, 25c each, Seven Feet Long.

Best Quality Opaque Shades, Seven Feet Long, 39c each Complete.

Best Opaque Shades, Fringed and Dado, Seven Feet Long, 58c each Complete.

Shades Made to Fit Any Window—at Lowest Prices.

One Price to All.

BEADELL & COMPANY,

THE PEOPLE'S STORE.

BEST LIGHTED STORE in the CITY.

WAIT FOR US! WE ARE HERE! AND HAVE COME TO STAY.

Will Open Saturday, April 8,

With a complete line of Boots, Shoes and Rubber Goods.
We are here representing the Manufacturers.
All goods are made of good solid leather, NO CHEAP, SHODDY GOODS.
We guarantee every pair to give Perfect Satisfaction.

The Manufacturers Salesroom of Boots & Shoes,

NO. 25 CALHOUN STREET.

Rooms lately occupied by V. Gatermuth.

NEW YORK HAIR BAZAAR

Miss E. Rodenbeck, Prop.

Hair Dressing, Manufacturers of Fine Hair Goods a Specialty. Toilet Goods.

20 EAST WASHINGTON ST.

BUSINESS —AT— FORT WAYNE. Bookkeeping, Arithmetic, Penmanship, Correspondence, Shorthand, Typewriting, Practice. TAUGHT IN THE BUSINESS COLLEGE.

A Strictly High Grade Institution. For information, rates, etc., call on or address, G. W. LAHR, Pres.

STERLING CYCLES.

Union P. D. Q.,

—AT—

A. L. RANDALL'S,

33 West Berry Street.

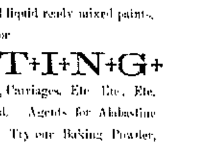

I SAY, OLD MAN—

You MUST. Bicycle out to work and ... [illegible] ...

A. C. KATT Sells Them, ALCADE.

BEST + RESULTS

Always Obtained In

Buying pure paint. We are sole agents for the best Paints in the market, in both paste and liquid ready mixed paints, in any quantity and all colors, for

+P+A+I+N+T+I+N+G+

Houses, Cottages, Barns, Floors, Carriages, Etc. Etc., Etc. Call and get Sample Color Card. Agents for Alabastine Wall Finish, in fourteen colors. Try our Baking Powder, only 25c per pound. Paint Brushes, Etc.

MEYER BROS. & CO., Druggists.

MEN'S NECKWEAR!

THAT WE LEAD IN NECKWEAR IS A CONCEDED FACT.

We have also put LIFE in this particular line of the business by forcing others to sell TIES at reduced prices. We also claim to sell more Neckwear than any other house in the city.

We now have HUNDREDS OF DOZENS from which to make your selection and if styles and prices can be beaten we will never make any more claims. We show——

ASCOTS,
TECKS,
PUFFS,
CLUB,
NEGLIGEE,

FOUR-IN-HANDS,
FLOWING END Four-in-Hands,
GRADUATING Four-In-Hands,
BAND BOWS.

Many of These Styles Are Original With Us and Are Not Shown Elsewhere.

CHOICE 50C EACH.

GLOBE,

Corner Calhoun and Main Streets. | Dealer in FINE Ready-Made Clothing.

L. O. HULL, WALL PAPER,

Every Quality, Latest Styles, Lowest Prices.

If you do not know just what wall paper will suit best with your woodwork, carpets, etc., we shall be pleased to assist you, and our experience as interior decorators enables us to give you valuable suggestions.

Window Curtains, Artist's Materials, Paints, Etc.

HOUSE AND SIGN PAINTING.

Paper Hanging, Decorating, Etc., Etc.

Specimens of Our Work Shown at Any Time.

We do first-class work and charge no more than others.

90 CALHOUN STREET.